THE CIRCLEVILLE HERALD

FIFTIETH YEAR. NUMBER 237 — CIRCLEVILLE, OHIO, MONDAY, OCTOBER 9, 1933. — THREE CENTS

WEATHER
Partly cloudy tonight. Tuesday slowly rising temperature.

Garner Only Cabinet Colleague to Advise Woodin to Resign

WASHINGTON — Reactionary Democratic senators are trying to sabotage the Wall Street Investigation of the Senate Banking and Currency Committee. They want to block Ferdie Pecora, forthright investigator, from digging into the affairs of the giant Chase National Bank.

Albert Wiggan, former head of that bank, has a subpoena marked November 1. That is the date he is supposed to be in Washington — unless Wall Street's Democratic friends can fold up the hearing.

◆ ◆ ◆

Woodin Again

Certain Treasury officials are supporting the drive against Pecora. Wall Street has planted more friends inside that Department than any other in Washington.

All of which has revived the question of the continued services of William H. Woodin, Roosevelt's diminutive Secretary of the Treasury. When Congress convenes again, the demand for his resignation is going to be hot and fervid. Realizing this, friends of both Roosevelt and Woodin already are urging that "Wee Willie" jump the gun and get out.

Although no one outside the cabinet knew it at the time, it has now leaked out that Woodin last spring made a poll of the Cabinet to see whether he should resign.

One by one, he went down the line. All of his colleagues were unanimous that he should stick on the job. Finally, he came to Jack Garner, who was at the meeting.

"Mr. Vice President," Woodin asked, "what do you think?"

"Since you ask me, Mr. Secretary, I'll tell you frankly. At the Chicago convention I supported this man,"—Garner pointed to Roosevelt—"instead of Baker because I thought he was not lined up with big business or the Wall Street crowd as Baker was.

"And likewise," Garner concluded, "I think that no man connected with those interests should be in his Cabinet.

◆ ◆ ◆

Self-Confidence

James H. Moyle, septuagenarian Commissioner of Customs from Salt Lake City, has ordered a big and comfortable couch moved into his office where he takes a gentle sleep every day after lunch.

When asked if he would not like to meet all the chiefs of division in the Bureau, he airly and rather wearily waved aside the suggestion:

"Oh, I won't be here long enough for that. I am going over across the street (to the Treasury) as soon as there is a vacancy among the assistant secretaries."

◆ ◆ ◆

Hashish

Yesterday a representative of the State Department sailed for Europe to attend the next meeting of the Opium Advisory Committee at Geneva.

Behind his trip is a new "dope" problem facing the world in general, and the United States in particular.

It is the problem of hashish, grown as a wild weed within sight of the Capitol Dome and within every state in the Union. In fact the United States grows more of it than any other country or area in the world.

Smoking hashish, a habit once confined to the Far East, is now spreading in this country. Cigarettes containing it are sold for from five to twenty-five cents apiece. Those who know the weed can go out in almost any field and harvest the drug. In the Southwest it is called loco weed. Horses sometimes go mad from eating it.

Police authorities attribute many of the attacks on women to smoking hashish.

But although strict federal narcotic laws apply to opium and its derivatives, there is no federal law restricting the production and use of hashish. Thirty-one states have laws, but they are not uniform and in some cases most lax. The strictest is Wyoming.

The big problem before the coming opium conference at Geneva, therefore, is going to be the regulation of hashish.

◆ ◆ ◆

Mail Bag

J. G., Boston, Mass.—General Hugh Johnson's ailment was nothing serious. An old fistula required

(Continued on Page Five)

THIRTIETH SHOW ENDS IN BLAZE OF HILARITY; WEEK GREAT SUCCESS

Saturday Evening Rain Fails to Halt Festivities After Three Days of Splendid Weather; Pet Parade Proves One of Best in History; Vehicles Also Have Important Part.

The greatest Pumpkin Show in recent years came to an hilarious conclusion Saturday night after four days of fun and frolic. In parts of the city the show did not end until early Sunday morning.

Directors of the festival, city officials and merchants were greatly pleased with the show all expressing their satisfaction at the size of the crowds and the diversity of the parades and other events. It is believed that much more money was spent by the Pumpkin Show crowds this year than in the last few festivals.

Perfect weather greeted the Pumpkin Show this year with Wednesday, Thursday and Friday being ideal. Saturday a heavy rainfall early in the evening dampened the Old Vehicle parade to a large extent and caused cancellation of the 'Prize Winners' parade which was expected to be a feature. This parade was to have include all persons who had won prizes in earlier parades. The Old Vehicle parade however, was held according to schedule.

QUEEN REIGNS

The show opened Wednesday with a band concert as the feature and on Wednesday evening Miss Pumpkin Show was named. Miss Lucille Heise was selected for this honor and she reigned in every parade thereafter. This was the first time such an event was held and it is hoped that it will continued each year. The parade was an origination of Proctor Baughman, director of the parade division of the show. He also originated the Old Vehicle parade which would have been a much greater success had the weather remained satisfactory.

On Thursday a great baby parade was held in the afternoon with the horse parade staged at night. The horse show which attracted a great crowd was a Thursday night event and on Friday afternoon another fine parade - the industrial event-was held. Friday night's parade feature was the comic and characterization class.

The pet parade was held on Saturday afternoon with little dogs huge dogs, pedigreed dogs and just common canines having parts. This parade was conducted by Linden Baughman and Harold Davis.

Music during the week was provided by both local school bands, the American Legion drum corps, the Hallsville, Ashville, Laurelville and Kingston bands, all of which played an excellent part in the event's success.

SCOUTS THANKED

Pumpkin Show directors asked Monday that much credit be given to Boy and Girl Scouts who proved of great assistance in the parades.

An effort will be made to obtain figures on the number of persons who enjoyed the 'rides' during the week. It is believed the number almost doubled last year's figures.

Now to get back to Saturday's parades. One of the most difficult jobs of the week was handed Mrs. Mandane Lutz of Chillicothe and Mrs. John Zahn and Mrs. Ella Aid of Mt. Sterling who were chosen judges of the pet parade.

Following are their choices;

Typical Boy and His Pet

1st—Gerald Ayers, 824 S. Scioto-st;

2nd—Marion F. Sowers, Watt-st;

3rd—Oscar Mogan, 418 N. Scioto-st.

4th—Barton Deming, Jr., W. Mound-st;

5th—Robert Barnes, 580 E. Main-st.

Typical Girl and Her Pet

1st—Eleanor McDill, 126 S. Pickaway-st;

(Continued on Page Two)

TRIBUTE IS PAID

A touching tribute was paid to the memory of Thomas F. Jeffries during the parade Saturday afternoon when the procession was stopped long enough for C. F. Zaenglein, high school band instructor, to play taps.

Mr. Jeffries was one of the powers behind the show.

ARMS PARLEY FEARING WAR

Believe Rush to Arms Would Follow Unsuccessful Meet; Germany Irked

GENEVA, Oct. 9.—Five world powers including the United States moved today to save the Disarmament conference from possible disaster.

With the lingering parley seriously menaced by German insistence upon arms equality and rejection of the Franco-British-American program, International News Service learned reliably that five-power conversations aimed at reviving disarmament efforts will be launched before the next session of the conference actually begins.

WAR TALK HEARD

Realizing failure of the conference might easily lead to an armament race which would bring Europe to the brink of war, representatives of France, Britain, Italy, Germany and America, in talks among themselves, will seek to iron out the major obstacles in the path of disarmament before the general commission meets a week from today.

Kelly Is Struck

George "Machine Gun" Kelly, who went on trial this morning in Oklahoma City for the kidnapping of Charles Urschel, was struck on the head by a federal agent's gun during an altercation in the county jail.

Ride, Show Admissions Are 39,982

Figure Nearly Double Year Ago, Mr. Krinn Announces Monday

HEY DEY LEADER

Revenue to Help Defray Show's Expenses

If someone should ask you how many persons attending the Pumpkin Show paid to go on the various rides and in the different shows to which admission was charged what would your answer be? It would undoubtedly be about the same as our's, a guess that was a mile away from the exact mark.

Here's the answer as disclosed by Tom D. Krinn, director of free attractions, shows and music. A total of 39,982 paid admissions were recorded during the four days. The figure will run between 40 and 50 per cent greater than that of the 1932 show.

It's fun guessing but to try to estmiate this many persons dropping nickles and dimes through the ticket-windows is a tough job.

REVENUE TO HELP

The revenue gained by the Pumpkin Show society from the rides and shows will go a long way toward defraying expenses of the big event.

Here is the tabulation of figures on the rides and shows:

Merry-go-round, 6,666.
Ferris wheel, 3,999.
Kiddie airplane, 1,119.
Lindy-loop, 4,312.
Kiddie auto, 2,207.
Hey-dey, 7,260.
Venetian swing, 2,922.
The total for the rides was 28,486 persons.
Midget show, 2,153.
Working World, 2,472.
Monkey speedway, 949.
Athletic show, 1,372.
Roller drome, 3,550.
The total for shows was 11,496.

PLANES AID 175 MINERS

McNutt Orders Indiana County Under Martial Law; Pickets Flea Planes

SHELDON, Ind., Oct. 9.—Two Indiana National guard airplanes flying 50 feet above ground with the muzzles of machine guns in plain sight, brought relief to 175 non-union miners who were being beseiged by a mob of hundreds of men in the Starburn cooperative coal mine two miles east of here today.

When the two airplanes swooped low over the mine property, the picketers who had completely surrounded the mine, began a hasty withdrawal.

Militiamen from Terre Haute were reported on the way to the scene following Governor Paul V. McNutt's order placing entire Sullivan-co under martial law.

Actress, 'Tarzan' Silent on Plans

Lupe Velez, John Weismuller Obtain Marriage License on Las Vegas

HOLLYWOOD, Oct. 9-Mystery of why Lupe Velez, red headed Mexican film star and Johnny Weissmuller, swimmer and actor, obtained a marriage license at Las Vegas, Nev., at 5 a. m. Sunday remained unsolved today following the couple's return.

"When weel we be married? I don't know. It may be next Tuesday: it may be three months; it may be three years. We don't know," said Miss Velez.

Careful check of church and civic officials in southern Nevada failed to reveal that any ceremony had been performed. The Nevada license cannot be used in California. Friends of the couple admitted an elopement was in prospect.

Weissmuller had nothing to say.

McCOY APPROVED

COLUMBUS, Oct. 9.—Postmaster General James A. Farley today had approved appointment of Nathan McCoy as postmaster here.

SCOUTS, OFFICERS FIND 9 CHILDREN

No less than nine children, lost from their parents in the uptown streets Saturday, were returned after efforts of Boy Scouts and police.

The children, wandering promiscuously about, were all taken to police headquarters then returned to their parents.

They included Geneva Stump, Carl Sawyer, Paul Truex, Pauline Childers, Mary Jane Darst, Juanita Carpenter, Royce McNeal and Richard Burnell. No addresses were given on the police reports.

BIRTHS

Mr. and Mrs. John Seyfang, Lovers Lane, announce the birth of a daughter, Monday.

DEFFENBAUGH IN CAMP

The name of Ivan Deffenbaugh, of the Scioto Trail, is listed among recruits training for state highway patrol work at Camp Perry.

KELLY, STRUCK BY REVOLVER, NOW ON TRIAL

Gangster Attacks Federal Man in Altercation at County Jail

WOMAN TRIED, TOO

Blood Flows From "Machine Gun's" Head

OKLAHOMA CITY, Okla., Oct. 9.-His dyed yellowish hair streaked with blood after having been floored by a pistol wielded a few minutes before by a secret service man, George ("Machine Gun") Kelly and his spitfire wife, Kathryn, went on trial in federal court today charged with the $200,000 kidnaping of Charles F. Urschel, Oklahoma City oil millionaire.

Federal Judge Edgar S. Vaught, presiding, called court to order. Both the government and the defense announced they were ready.

Sixty veniremen who reported this morning were asked to rise while the judge explained the qualifications necessary to serve on a federal jury. Several talesmen were excused for being in poor health or over the age of 60.

JURY TASK BEGINS

The task of selecting the jury was then begun. The veniremen were sworn and the first twelve to be questioned took their seats in the jury box.

Kelly and his wife became involved in an exciting altercation with federal agents upon their arrival at the federal building from the county jail. Kathryn, seeing her father, James Emery Brooks, standing near the first floor elevator started toward him and kissed him.

Resenting being pulled away from her father, she slapped J. C. ("Doc") White, a federal agent of El Paso, across the face and shouted:

"George, don't let them do this to me."

HIT BY PISTOL

Kelly lunged at White. The secret service man let Kelly have three blows on the head with the butt of his pistol.

In the melee Kathryn was either thrown or slipped to the ground and her black gown became stained with dirt.

Blood flowed down the back of Kelly's head. A huge bump rose over his left eye.

The Kellys were brought up stairs to the ninth floor where they went on trial shortly after 10 a. m.

AUTO FALLS DOWN BANK, MAN UNHURT

Jesse Thomas, Columbus, Backs Machine Over Bank Into Hargus Creek

Jesse Thomas, 370 S. 18th-st, Columbus, miraculously escaped injury Saturday afternoon when he backed his automobile over an embankment on E. Water-st into Hargus creek.

The only injury he sustained was a small scratch on the end of his nose.

Thomas had parked in an alley in the rear of Water-st while attending the Pumpkin Show. Police claim he became intoxicated and when he attempted to back his car from its place he drove it over the bank.

The car turned over on its side but was not severely damaged.

POLINGS UNINJURED

Mr. and Mrs. George Poling, of Thatcher, escaped injury Saturday night when the Buick Mr. Poling was driving struck a guard rail on the Adelphi-pk.

The Polings were going home when an automobile cut in front of the Poling car. Mr. Poling drove into the ditch to avoid a crash but lost control of his car in trying to right it.

It was taken to the E. E. Clifton garage.

HOSPITAL NEWS

Mrs. Forrest Short, Wayne-twp, was admitted to Berger hospital for observation, Sunday evening.

FIGURES IN MAIL PLOT

Edgar B. Lebensberger (left), Chicago night club owner, whose suicide Friday revealed that he had been indicted with others for alleged complicity in the $250,000 mail robbery in Chicago's loop district last December. At right, John J. ("Boss") McLaughlin of Chicago, who was also indicted on charges of complicity in the same robbery.

◆ ◆ ◆ ◆ ◆ ◆

UNDERWORLD JURY CAUSE OF SUICIDE

CHICAGO, Oct. 9—An underworld 'court" that coldly ordained death either by his own hand or the "spot" was found to have preceded the sensational suicide last week of Edgar B. Lebensberger, night club owner and confidant of gangland, according to rumors that coursed the underworld "grapevine" today.

Gangsters, actors and the socially elite rubbed elbows at the bier of Lebensberger today as the government relentlessly pursued its inquiry further into the maelstrom of circumstances that halted only after a bullet went crashing into the night club owner's brain in his coast home.

It was freely whispered about that Lebensberger had been put on trial by an underworld "court" held within half a mile of his own 225 club. The story is that when he walked into the "trial" room, he faced four men who sat grimly behind a table. He knew these men.

And while he stood nervously answering the cold-blooded questions that came in rapid succession, four other men—men he had never seen before—stood carelessly by, ready to execute the verdict of the 'court." Then, according to the story, the verdict was death. But Lebensberger was given a stay of execution. He was permitted to be his own executioner. Later he was.

WANTED BY U. S.

At the underworld "court," according to the rumor, he was questioned about a $250,000 mail robbery. Later, he knew, a grand jury would question him about the same thing. To a close friend, the story goes, Lebensberger had confided that he was going to make a clean breast of it all to the government. Then, evidently in fear that any revelation of a nationwide mail robbery gang by him would sign his death warrant at the hands of gangsters, Lebensberger left his friend's office, went to his home and committed suicide.

PUBLIC WORKS BRING TROUBLE

Three Billion Dollar Program Failing to Bring Expected Help

(Copyright, 1933, by International News Service.)

WASHINGTON, Oct. 9—A bitter controversy, nationwide in scope, rages today around the $3,300,000,000 public works program.

Complaints have been received from governors, members of congress and municipal officials charging that the program to date has failed to live up to its promises.

Some of the complaints pointed out that only $1 out of every $50 in the gigantic public works fund

Continued On Page Three

HUMPHREY DEFIES ROOSEVELT ORDER

Trade Commissioner Refuses to Resign as Instructed by President

WASHINGTON, Oct. 9.—Defying an order from President Roosevelt ousting him from office, Commissioner William E. Humphrey, appeared at his quarters in the Federal Trade Commission today prepared to witstand a long siege in an effort to retain his post.

Humphrey declined to reveal just what his strategy would be in his fight against the President's order declaring:

"I am too busy just now to talk."

COMPLETE PREMIUM LISTS ON TUESDAY

The list of premium winners in the Pumpkin Show will be completed in Tuesday's Herald. Only two exhibits are yet to be listed including the school exhibit, which had a great number of prize winners, and the poultry and pet show.

Police Court

Mayor B. T. Hedges court was kept busy over the weekend with a number of persons arrested for intoxication. Several were fined and a number of others were released without charges.

A. L. Pyle, Columbus newspaperman, paid a fine of $3.50 for being drunk and disorderly. He was arrested at 11:45 p. m. Saturday.

J. W. Wilkinson, 818 Bellows-ave, Columbus, was fined $5 for intoxication after his arrest at 8:45 p. m. Saturday.

William Maloney, W. Main-st, promised to pay $5 fine for intoxication. Costs were suspended. Maloney was arrested at midnight Saturday.

James Lindsey, Columbus, who walked out of the police station last week, returned Saturday to pay a $10 fine.

Lawrence Watson and Dick Edwards of Columbus, George Edward Young, Herschel Martin, J. M. Cravne, Harry Radcliff, Lawrence Bookwalter and Joe Kneece were arrested for intoxication and investigation then released.

Elliott Moore, S. Pickaway-st, was taken to the county jail for medical treatment Sunday evening.

THEFT CHARGED

Vance Barnett, 20, of Jackson-co, was in the county jail Monday awaiting a charge of breaking and entering the chicken house at the residence of Lloyd Davis, Wayne-twp.

He was allegedly arrested when he walked out of the chicken house with three hens under his arms. Davis arrested him and called the sheriff's office, Sheriff Charles Radcliff and Deputy Miller Fissell answering the call.

KUHN IS CAUGHT

Harry Kuhn, 28, was arrested Sunday by Sheriff Charles Radcliff at the home of his parents in Washington C. H. Kuhn is charged with contributing to the delinquency of the children of Mrs. Nina Jenkins. Mrs. Jenkins was also placed in the county jail Sunday for again abandoning her two minor children.

STONESTREET HELD

Arch Stonestreet, 36, is in the county jail charged with intoxication. He was arrested by Deputies Custer and Fissell.

GRIFFEY IN JAIL

Earl Griffey, 144 First-st, Columbus, is a prisoner in jail charged with receiving stolen property.

DRIVE TO 'BUY NOW' BEGUN BY N.R.A. WORKERS

Another Phase of Recovery Program Starts Through Country

DOWDEN STATEMENT

"Now is the Time to Buy" is Slogan

America is ready to swing into another great movement to combat the forces of unemployment, and for the next twelve weeks a nation wide program will be under way to speed up the momentum of the business machine. Just how these farflung plans will be carried out was described today by D. D. Dowden, chairman of the local N. R. A. committee.

"This project quite naturally follows the Blue Eagle campaign," he said, "which has captured the imagination and the enthusiasm of the entire nation as nothing has done since the stirring War days of 1917 and 1918. The Blue Eagle drive, including the modification activities of the N. R. A., has resulted in placing more than 90 per cent of the business of the country under the President's Agreement. More than 2,000,000 workers have been reemployed and millions of dollars have been added to the weekly pay envelopes of those who toil. All this has spelled tremendous happiness for millions of homes and has completely changed the economic outlook.

WASHINGTON, Oct. 9.— The questionnaires sent out by President Roosevelt October 9 to 3,000,000 employers is for two pay periods, one ending July 15, 1933, and the other ending October 14, 1933, intended to show the results of the several phases of the national recovery program. In self-addressed official envelops, all who are operating under the Blue Eagle are asked to forward this comparative statement. The completed questionnaires will be submitted only to sworn employees of the Census Bureau and be treated as strictly confidential.

BUSINESS NEEDS AID

"But it is to be remembered that this addition to the buying power of the public has also placed burdens on business because of the increased payrolls. Business must be speeded up in order to make it possible for these loyal employers who are operating under the Blue Eagle to continue to maintain their added labor costs. Then there are still many millions of men still out of work and jobs must be found for them. Something like $3,500,000 families are now receiving public relief, and, with winter coming on, this number will be greatly increased unless business in general is stepped up to a much faster clip than is the case at present."

Mr. Dowden then explained the methods by which it is hoped these objects will be attained.

"The activities will be based on the logic of our slogan "NOW IS THE TIME TO BUY." You will

Continued on Page Five

AGED RESIDENT OF CITY TAKEN

Mrs. Rebecca Smith, Resident of Home and Hospital 23 Years, Succumbs

Mrs. Rebacca Smith, aged 90, a resident of the Home and Hospital for the past 23 years, died Monday at 6 a. m. of senility.

She was a native of Ross-co and was born Oct. 30, 1843.

A half-sister, Mrs. H. A. Cook of Chillicothe, survives her.

Funeral services will be Tuesday at 2 p. m. at the Mader & Ebert parlors with Rev. O. L. Ferguson officiating. Interment will be in Forest cemetery.

Court News

DRAKE DIVORCE

Ralph Drake, this city, was granted a divorce in common pleas court Monday from Margaret Drake on grounds of extreme cruelty. Drake's attorneys were Leist and Leist.

MARRIAGE LICENSES

Ezra L. Pritchard, 27, Circleville, laborer, and Udell T. Ayres, 24, Circleville. Rev. L. D. Young.

NEW MANAGER

C. E. Little, formerly with the Grant Company store in Grand Rapids, Mich., has moved his family to Circleville and assumed the manager's duties at the local store succeeding James Walker.

Grid Drama, 'That's My Boy', Written By Francis Wallace, Begins In Herald

You man not be able to get to any of the great football games this season but you are going to have an opportunity to read the greatest football story yet written —"That's My Boy", which begins today in The Herald. "That's My Boy" is the latest novel by Francis Wallace, noted New York sports writer, and author of "Huddle", sensational success as a book and as a photoplay under the title "Touchdown".

Frank Wallace knows well the story of the boy who leaves the steel mills to go to college, because he has lived that life himself. He worked for a long time in the rolling mill of the National Tube Company near Bellaire, Ohio, cutting the rods into lengths with the flying shears as they writhed out of the rollers. Then he went to Notre Dame University where he took journalism under the Fathers of the Holy Cross and football under Knute Rockne.

LAUDED BY "WIZARD"

Wallace knows his football all right. He takes the reader out to the great crowded stadium . . . and down into the field in the thick of the drama of the boys who match brawn and speed for

Continued on Page Five

Spartans Lose To Green Bay

Green Bay Packers won their first pro football game of the season Sunday at Green Bay defeating the Spartans of Portsmouth by a 17-0 score. The first Packer score came early in the game when John Cavosie, Portsmouth back, punted for 15 yards giving the Green Bay team the ball deep in Portsmouth territory.

Hank Bruder scored on a cut-back play from the four yard line. Clark Hinkle aided the Green Bay cause with a field goal and an intercepted pass by Goldenburg late in the game added the third.

The 20 yard line was the nearest the Spartans approached the Green Bay goal.

LILLARD STARS

A field goal in the second period off the toe of Joe Lillard, negro halfback, gave the Chicago Cardinals a 3-0 victory over the Cincinnati Reds at the Ohio city Sunday. Lillard later was ejected from the game for changing punches with Caywood, Cincinnati guard.

Boston defeated New York in a sensational battle before 15,000 fans at Boston Sunday. The score was 21-20.

Thrilling scoring plays featured the game with a 90-yard run by Harry Newman after he had been forced back on a lateral play then reversed his field proving a climax. Weller, Musick, Pinckert and Battles featured the Boston attack.

Eighteen thousand spectators saw a powerful Chicago Bear grid team defeat Bennie Friedman's Brooklyn Dodgers by a 10-0 score. The Bears scored first on a pass from Brumbraugh to Karr. Manders scored a field goal from 36 yard line to clinch the victory.

OVER WORKED NERVES

UP TO your ears in work—every nerve at high tension. No wonder you snap at the wife and bark at the children.

Watch out! Overworked nerves may lead to Sleeplessness, Nervous Headache, Nervous Indigestion and a host of other unpleasant disturbances. Why don't you try Dr. Miles' Effervescent Nervine Tablets?

Just one in a half glass of water makes a pleasant, sparkling drink delightfully soothing to over-taxed nerves.

Dr. Miles' Nervine is now made in two forms—Liquid and Effervescent Tablet. Both have the same soothing effect.

$1.00 at your drug store

DR. MILES' Effervescent NERVINE TABLETS

Pony Premiums

Kiddies had their inning Saturday afternoon when the pony show was held on E. Main-st. Prizes were awarded as follows:

Shetland Class

Best-handled, gaited and equipped: Clarence Marshall, Allen Ankrom, Neil Wright and Ralph Peters.

Ponies, 12 hands or over, girls: Gene Rittenour, Marvene Wallace, Gene Thacher and Irene Seymour.

Ponies, 12 hands or over, boys: Jamse Moffitt Jr., Fred Grant, Gerald Marion and James Seymour.

Harness class, most complete and neat outfit, boys and girls; Marvene Wallace and Neil Ankrom.

PUBLIC WORKS

Continued From Page One

actually has been expended, while only 100,000 wage earners actually have been given employment on public works projects.

Sponsors of the program declared during its passage through congress that 5,000,000 men would be put to work.

Secretary of the Interior Ickes tartly blames state and local authorities for most of the delay, saying that he has allocated $1,660,000,000 and is not responsible for the slow rate at which it is being expended.

Official figures clearly support the statement that, regardless of who is responsible, the $3,300,000,000 fund has played only a very minor role in the administration's far-reaching plan to provide jobs for 11,000,000 unemployed.

The number of persons given direct employment on public works since disbursement began is only about one-third the total enlisted in the Civilian Conservation corps.

Analysis of a huge volume of complaints against the public works administration from state and local officials and members of congress revealed four main sources of criticism. They were:

1. That Ickes has been "supercautious" in disbursing the $3,300,000,000 fund, thereby making it extremely difficult for states and subdivisions to secure allocations.

2. That the wage scales in numerous localities are prohibitive.

3. That "contradictory rulings" and "arbitrary restrictions" have issued in large quantities from Ickes' department.

4. That members of the state advisory boards have retarded the program, partly because they lacked technical knowledge of projects submitted to them for approval.

DON'T FORGET TO PHONE THAT

WANT-AD

YOU'LL want an ad in the Herald Classified Section . . . Better phone it NOW while you're thinking about it.

PHONE 782

LEADER OF GIANTS

Bill Terry

'Post Mortem' On Big Series

By DAVIS J. WALSH

NEW YORK, Oct. 9.—The tying and winning runs were on base. The count against the hitter was two and one. So the veteran pitcher did what all veteran pitchers do. He threw a hook that broke just outside the far corner of the plate and the young hitter did what many another has done before him. He swung and missed—and that very theatrical World Series of 1933 was no more, the Giants winning over the Senators in five games, with heroes in plenty and only one outstanding victim.

I think I use that term advisedly. As this last of a series of down there in Washington on dramatic episodes was recorded Saturday, the losing manager stood out there for a moment as though stunned. Then, slowly, head down, he made his way off the field. Perhaps I'm maudlin but there was about him something wistful and a little pathetic, like a child that has lost its way.

FEAR POST MORTEMS

So much for the finish of the World series. But it's only the start for the man they've been holding up to opprobrium and scorn. If the critics have their way, they're liable to second-guess Joe Cronin out of baseball. He hit well in the series but there was some evidence during the games that criticism had begun to have some effect on his play and, besides, a winter of post-mortems can be doubly long to one so impressionable and very young.

The critics, of course, occupy a very strong position in a case like this. They don't make the first guess. It's the Joe Cronins of life who have to do that.

One of his first guesses involved the now famous selection of Cliff Bolton as pinch hitter in that equally famous eleventh inning of Friday's fourth game. It resulted in Bolton hitting to the infield for a double play, ending the game, and the discovery that a monumental bone had been achieved, in that Bolton was a very slow runner while Sam Rice, who sat on the bench, is very fast. But I'm here to announce that, if Bolton had hit two feet further to the right, the matter of his selection would have been hailed as a master stroke and Bolton would have been the subject of very favorable attention in various ways, including the fact that he is good to his mother.

"MIGHT HAVE BEEN"

Another first guess that went wrong was his arrangement of pitchers that resulted in the selection of Walter Stewart, who lost the first game, instead of Earl Whitehill, who won the third. I don't say he was right in this case. The facts, indeed, prove him wrong, very wrong. But if Stewart had won, Cronin would be the "gambling manager" today, the man of originality and vision who shaped his own plans and made them come true.

It is difficult to defend his action in leaving Crowder in the second game until the Giants had scored six runs in one inning, except by this same process of third-guessing, which is to say that although Crowder should have been lifted after the fourth straight hit, an ending of the rally at this point would have resulted in Cronin being pointed out as a manager whose faith in Crowder was rewarded. What he meant by letting Kuhel hit in the tenth on Saturday, I do not rightly know. Kuhel had begun to strike a belated stride in this game but he represented inexperience and proved it by going after a bad ball, thrown to him with this idea in mind.

BAILEY AND BATES RUSHED TO PRISON

LEAVENWORTH, Kan., Oct. 9—Anonymous federal prison numbers today designated two of America's most-feared desperadoes, Harvey J. Bailey and Albert Bates.

The two gunmen were hurried here by airplane to begin serving life sentences for the $200,000 ransom kidaping of Charles F. Urschel, millionaire Oklahoma oil operator. They were convicted in the first test of the new federal "Lindbergh law" aimed at interstate kidnaping, Bates as one of the actual abductors.

Assigned numbers and clad in blue denim prison uniforms, the two desperadoes were locked in receiving cells for three days of observation before being assigned to regular places in the penitentiary community.

LONDON, Oct. 9.—The British admiralty today sought to ascertain cause of an explosion which wrecked the British submarine L-256 off Campbelltown, Scotland, killing four sailors and injuring 14.

The submarine, which was built in 1916 under the World War emergency program, went on the rocks of Kilbrannan Firth, near the Firth of Clyde, Saturday night, according to the admiralty.

'COMMODORES' ARE NEXT ON OHIO PROGRAM

Buckeyes Surprised by Own Power in Defeating Virginia, 75-0

COLUMBUS, Oct. 9—Surprised at its own strength, Ohio State's football team today looked to the second game on its schedule, when it will tackle Vanderbilt University's eleven in Ohio stadium Saturday.

The Buckeyes will be out to avenge the 26-21 beating handed them by Vanderbilt in 1931. Ten lettermen on the Ohio State team played in that game two years ago, and watched the Commodores score four touchdowns in the first half and then cling to the lead despite a fierce Ohio rally in the last half.

Three lettermen from the Vanderbilt 1931 team will return. They are Bill Suhrheinrich, end; Bob Beason, giant tackle, and Capt. Verne Close, halfback.

SOPHOMORES STAR

Around these three the present Vandy machine is built and beside watching them, the Buckeyes must keep their eyes on Randall Dixon and Pete Curley, two sophomore flashes.

Ohio State rolled up its heaviest score ever made in the Ohio stadium in beating Virginia 75 to 0 Saturday before 42,000 spectators, a record crowd for the opening game. The score would probably have been much greater had not Coach Sam Willaman decided to use nearly every man on the Buckeye squad.

The Buckeyes crossed the Cavalier's goal line five times in the third quarter, and twice in each of the other periods. The eleven touchdowns, two safeties, and five points after touchdown provided the grand total of 75. Virginia failed to make any threats at score, and had possession of the ball in Ohio territory only once.

While the work of a large number of Ohio State players displayed plenty of class, Jack Smith of Hamilton was the star ball carrier. He ran up a total of 113 yards in nine attempts.

In the only Big Ten game played Saturday, Indiana and Minnesota tied at 6-6. All other teams in the circuit, except Northeastern, which was idle, won over conference teams.

Purdue took Ohio U. 13 to 6, the Wisconsin Badgers set back Marquette 19 to 0, Michigan defeated its ancient nieghbor, Michigan State, 20 to 6, and Illinois won from Washington University 21-6.

The Big Iowa team, conqueror or Northwestern a week before, trounced Bradley 38 to 0. Chicago, in its first game under a new coach, Clark Shaughnessy, who replaced Amos Alonzo Stagg, administered a 32-to-0 defeat to Cornell College.

FORMER PROBATE JUDGE IS CALLED

COLUMBUS, Oct. 9.—Judge Lorenzo D. Hagerty, 73, former Columbus probate judge and for many years a civic and business leader, died here today from arterio sclerosis after an illness of two years.

Judge Hagerty, who was well known throughout central Ohio, was a native of Orrville, O. He had served several successive terms as a member of the Franklin-co probate court bench.

82 AND 14

A wide range in ages was represented in common pleas court Saturday when divorce cases involving married women 82 years and 14 years old were heard.

Mrs. Sarah Reynolds, 82, of New Holland, was granted a divorce from Harvey Reynolds for wilful absence.

Mrs. Daisy Brown, 14, was granted $3 a week temporary alimony from George Brown whom she has sued for divorce.

FANCY WORK SHOW HAD 365 ENTRIES

One of the most difficult tasks of the Pumpkin Show was judging of the fancy work display in the Friedman building. This department, directed by Mrs. E. S. Stephens, Mrs. Robert Bates and Mrs. Frank Palm, had 365 entries with 150 quilts. The judges were Mrs. A. J. Best, and Mrs. Bertha Dickson of Pittsburgh and Mrs. Ed Graham of Toledo.

Following are the successful contestants:

Best Quilted Old Quilt
1st—Mrs. Nannie Morgan.
2nd—Mrs. J. W. Karshner.
3rd—Mildred Miller.
4th—Mrs. Virgie Smith.

Best Appliqued Quilt
1st—Mrs. J. E. Ketteman.
2nd—Mrs. N. E. Thomas.

Best Quilted New Quilt
1st—Mrs. Jess Stump.
2nd—Mrs. H. F. Gall.
3rd—Mrs. Joe Wolf.
4th—Mrs. Charles LeMay.

Best New Appliqued Quilt
1st—Mrs. Edith Anderson.
2nd—Ollie DeLong.
3rd—Mrs. Mary Mogan.
4th—Leona Rife.

Prettiest New Quilt
1st—Mrs. C. F. Jones.
2nd—Mrs. E. S. Roper.
3rd—Mrs. A. H. Crownover.
4th—Bertha Hays.

Best Embroidered Or Stenciled Spread
1st—Mrs. Leslie Pontius.
2nd—Mrs. E. Young.
3rd—Mrs. E. W. Keys.
4th—Frances Barnes.

Sheet and Pillow Case Set
1st—Mrs. George McDowell.
2nd—Mrs. E. Young.

Colored Embroidered Pillow Cases
1st—Mrs. Mary DeLong.
2nd—Marie Miesse.
3rd—Mrs. E. G. Neff.

White Pillow Cases
1st—Marie Miesse.
2nd—Mrs. Brance Johnson.
3rd—Mrs. Joe Wolf.

Luncheon Set
1st—Mrs. E. Young.
2nd—Mrs. Thomas McKinley.
3rd—Mrs. Brance Johnson.
4th—Marie Miesse.

Table Cover
1st—Dorothy Wardell.
2nd—Mrs. Mary Mogan.
3rd—Mrs. Everett Phillips.

Library Scarf
1st—Marie Miesse.
2nd—Mrs. John Dunlap Jr.
3rd—Mrs. Thomas McKinley.

Buffet Set
1st—Mrs. Jesse Pitt.
2nd—Mrs. Russell Perrill.
3rd—Mrs. Mary DeLong.

French and Eyelet Embroidery
1st—Mrs. E. Young.
2nd—Mrs. Fred Brown.

Colored Embroidery
1st—Mrs. Mary DeLong.
2nd—Mrs. Rolland Heiskell.

Vanity Set
1st—Mrs. Cyrus Abernethy.
2nd—Mrs. Fred Howell.

Apron
1st—Mary Hunter.
2nd—Lillian Boyer.

Pillow
1st—Mrs. Ralph Boggs.
2nd—Mrs. Frank Jinks.

Braided Rug
1st—Mrs. Mary DeLong.
2nd—Mrs. F. D. Strouse.
3rd—Martha Hitler.

Crochet Rug
1st—Estella Grimes.
2nd—Mrs. Mary Rife.
3rd—Anna Fridley.

Hand Made Rug
1st—Esther Riegel.
2nd—Mrs. Thomas McKinley.
3rd—Minnie Palm.

Picture
1st—Mrs. Walter Heise
2nd—Mrs. Andrew Schwartz.
3rd—Mrs. Jessie Pitt.

SWINE DISPLAY PRIZES LISTED

Hulse Hays Wins Grand Champion Boar Award; Jennings Wins, Also

The swine display open class, with awards of $3 and $2 prevailing with $5 premiums going to the grand champions was judged by J. W. Wuichet, of the Ohio State department of animal husbandry.

The show was under the supervision of Harry J. Briggs.

Following are the various awards:

Poland china boar under six months, Russell Perrill, first.

Poland china sow under six months, Robert Perrill, first; Russell Perrill, second.

Duroc Jersey boar over six months, Roy McCoy, first.

Duroc Jersey boar under six months, Roy McCoy, first place.

Duroc jersey sow over six months, Roy McCoy, first; Frederick, McCoy, second.

Duroc jersey sow under six months, Roy McCoy, first; Frederick McCoy, second.

Chester white boar over six months, William C. Jennings, first.

Chester white boar under six months, W. C. Jennings, first.

Chester white sow over 6 months W. C. Jennings, first.

Chester white sow under 6 months, W. C. Jennings first.

Hampshire boar over 6 months, Hulse Hays, first, Heffner and Clendennen, second.

Hampshire boar under six months, Heffner and Clendennen, first; Hulse Hays, second; Junior Hays, third.

Hampshire sow over six months, Junior Hays, first; Heffner and Clendennen, second; Hulse Hays, third.

Hampshire sow under six months Hulse Hays, first; Heffner and Clendennen, second; Hulse Hays, third.

Grand Champion boar, Hulse Hays, first.

Grand Champion sow, William C. Jennings, first.

CITY SUED FOR DEATH OF CHILD

CHILLICOTHE, Oct. 9—Charging that the city was careless in failing to close a sewer opening which resulted in the death of eight-year-old Merle Beard, who fell fracturing her skull causing death, the administrator of her estate has sued the city for $10,000.

PUMPKIN SHOW

(Continued From Page One)

2nd—Peggy Goeller, Beverly-st;
3rd—Carolyn Herrmann, Washington-st;
4th—Patty Ann Hamman, 121 E. High-st;
5th—Dona Jean Howell, 121 E. High-st.

Pony Outfits Open to Boys and Girls

1st—Ralph Ankrom, Scioto trail.
2nd—Harold Dumm, Circleville Route No. 7;
3rd—Gerald Good, Laurelville Route No. 1;
4th—Gene Tunney Marshall, Route No. 5;
5th—Billy Clark, 817 S. Washington-st.

Novel Display of Pets

1st—Harold White, 232 Logan-st;
2nd—Mary Olive and Frances Leist, Lancaster-pk;
3rd—Cecil Pritchard, 808 S. Washington-st;
4th—Richard Ankrom, 137 York-st;
5th—Billy Kellstadt, N. Court-st;

Unusual Pets

1st—Iva Whaley, Pickaway-twp;
2nd—Joanne Wallace, 327 E. Franklin-st;
3rd—Wilbur Pugh, Atlanta;
4th—Marshall B. Cupp, Route No. 7.
5th Grover Cromley, S. Washington-st;

Open class . . Any Kind of Entry

1st—Robert Betts, 374 E. Union-st;
2nd—Charles Dowdy, E. Main-st;
3rd—Rosemary Hammel, Watt-st;
4th—Paul Wallace, N. Court-st;
5th—William Ramey, 539 E. Union-st.

Prizes for Greatest Number of of Pets

1st—Billy Kellstadt, N. Court-st;
2nd—Cecil Pritchard, S. Washington-st;
3rd—Dolly Riffle, E. Franklin-st;
4th—Junior Fosnaugh, Lovers Lane;
5th—Robert Peters, Circleville Route No. 5.

Although handicapped by the rain the Old Vehicle parade provided laughs for large crowd which lined the streets. Prizes were awarded as follows:

Automotive section: Robert Elsea, Clay Reichelderfer, Paul Weaver, John Courtright and W. J. Tolbert, in the order named.

Horse section: J. W. Walton, Lon Starkey, Robert Smith, Felix Smith and Oscar Toehler, in the order named.

Hand section: only one entry, Williams Teets, with a hand cart.

Child hand section: Waneta Smith an old - fashioned doll buggy.

Judges in the Old Vehicle parade were William Norman of Frankfort and Mr. and Mrs. L. E. Evans of Columbus.

Jesse James made his big mistake by not giving his victims a few stock certificates.

"THAT LITTLE GAME" Inter-nat'l Cartoon Co., N.Y.—By B. Link

ARE YOU INTERESTED IN YOUR FUTURE?

Why Not Enjoy Health, Wealth and Happiness Through the Science of Astrology?

This is a science through which Humanity may look ahead and prepare rather than look back and regret.

SPECIAL OFFER

3 Questions Answered for $1.00
7 Questions Answered for $2.00
Horoscope and Complete Aanalysis..... $5.00

Send date, place and time of birth (if time is known) to

R. Fredric Kane
ASTROLOGER
667 E. Welch Ave., Columbus, O.

Mr. Clyde Micheal

Is again on the job and will call on the rural subscribers of Pickaway County to renew your subscription to

THE CIRCLEVILLE HERALD

"...things humming all around!"

"SORRY", said the man at the ticket office; "all the lower berths are gone."

"What do you mean, gone?" asked the salesman. "I had a whole car to myself last trip."

"Sure", said the ticket seller. "But people are travelling again. Traffic's been heavy out of here all week."

★ ★ ★ ★

"Have you made a reservation?" asked the hotel clerk. "No? Too bad, because we're all full — although I'll try to crowd you in."

"It's a long time since we heard them words, brother", said another man waiting to register. Half a dozen standing about him joined in his cheerful grin. "Kinda nice to be inconvenienced again, if it means that things are really on the up-and-up."

★ ★ ★ ★

"I've tried the number three times", said the girl at the telephone desk, "but the line's still busy."

Just then a bell-boy handed him two telegrams and an airmail letter.

★ ★ ★ ★

As he walked out of the hotel, a dazzling new car drove up. He remembered he had seen a lot of shiny ones lately.

"Some car", said the doorman. "It's swell to see them bright babies on the streets again."

★ ★ ★ ★

The newspaper he picked up was a trifle thicker than usual. Yes, there were more advertisements. Some of his trade were using big space. It suggested action.

He sent a dozen orders back to the house that evening and he wrote the sales manager:

"You don't have to look hard to see that business is improving. In fact, you can shut your eyes and hear things humming all around you."

★ ★ ★ ★

Business has many barometers and some speedometers.

The volume of newspaper advertising, for instance, is one of these speedometers; it shows how fast trade is moving.

Watch the newspaper advertisements. Gradually they are increasing in number as business steps into second speed. Merchants and manufacturers feel a quickening public interest in buying; they are reaching out to catch that interest.

Their advertisements are worth following closely these days because they contain news of unusual importance to every shopper.

Newspaper advertising gets to everybody every day -- and gets there FIRST.

The Circleville Herald

Consolidation of The Circleville Herald, established in 1883, and the Daily Union-Herald, established in 1894.

Published evenings, except Sunday, by THE CIRCLEVILLE PUBLISHING COMPANY.

Karl J. Herrmann, Manager.

A DEMOCRATIC NEWSPAPER

MEMBER
Ohio Newspaper Association
International News Service
King Feature Syndicate
Ohio Select List

NATIONAL ADVERTISING REPRESENTATIVES
JOHN W. CULLEN CO.
No. 8 S. Michigan Ave., Chicago, Ill
501 Fifth Ave., New York City
General Motors Building, Detroit Michigan

SUBSCRPTION RATES
By Mail One Year, 4; six months, $2.25; three months, $1.25; one month, 50c; Delivered by carrier — Per Week, 15c; $6 Per Year in Advance.

Entered at Postoffice at Circleville as Second Class Matter.

Collector's Role

ALTHOUGH an official coloring is to be given efforts to salvage something for American investors out of the billions of dollars they placed in foreign securities during the boom period, it has been made plain by the administration that the government is not to be placed in the position of acting as a collector of private debts.

Nearly $8,000,000,000 was lent by Americans on foreign securities. Of this amount $851,000,000 was in default at the end of 1931. The total has been greatly increased since then.

The government now is organizing a bondholders' protective committee, whose duty it will be to salvage as much of this as possible. The committee is being organized by the department of state and the federal trade commission is carrying out the provisions of a rider which was attached to the securities act and called for the setting up of "a corporation of foreign security holders" as a semi-official agency with a charter from congress.

This will represent the extent of the government's participation in the efforts to collect on defaulted securities. No official support will be given any representations which the communittee may make, it was emphasized on the part of the government.

The United States frequently has been criticized for acting as a collector of private debts in Latin America. Such a role has been popularly condemned. The present administration apparently does not intend to invite similar criticism.

The purchasers of foreign securities took their chances and they must rely on their own resources in recovering their money.

In view of the inability of the government to collect the money due it by foreign governments as war debts, it is hardly to be expected that Washington would prove a better collector for private citizens.

◈ ◈ ◈

Corsets and hat pins are both back when one or the other would be adequate.

◈ ◈ ◈

Keep the Upper Hand

FOR the moment, at least, the law holds the upper hand in the war between society and gangsterism as represented in the crime of kidnaping.

"Machine Gun" Kelly, notorious bad man, faces trial in Oklahoma City in a court where seven other members of the gang of which he is supposed to have been a member were convicted on kidnaping charges carrying long prison terms.

At Edwardsville, Ill., six other kidnapers also were found guilty on the same day and sent to prison for terms ranging from five years to life.

The rounding up of the members of the two gangs, made up of desperate criminals one of whom has been referred to as "the most dangerous man in the United States, represented good work. Most of the credit for the Oklahoma convictions and the arrest of Kelley goes to federal agents, who operated under the new federal kidnaping law.

The two cases constitute a warning to the underworld that the law-abiding part of society is determined to put a curb on crime. It is unlikely, though, that the criminal element will forsake its calling because of these two cases. Constant warfare by federal and state authorities will be necessary to any permanent improvement in the crime situation.

◈ ◈ ◈

It was expected the NRA movement would slow up during the World series.

◈ ◈ ◈

Would the administration of inflation come under the air corps or congress?

◈ ◈ ◈

With some properties it is a question of tax-collector's hammer or the ax.

◈ ◈ ◈

Speaking of life insurance risks Kidnaper Kelly isn't such a good one himself.

LETTERS TO THE EDITOR INVITED

Please write plainly.

Please sign your name and address as an evidence of good faith. Your name won't be published, we'll use pen names, on general letters, if you insist. Letters criticising or attacking individuals or organizations won't be printed unless the writers are willing to let their real names appear.

"THAT'S MY BOY!"

by FRANCIS WALLACE
AUTHOR OF "HUDDLE"

CHAPTER ONE.

Tommy Randolph had always been different.

But his mother always thought he was grand.

Even from the very first he had been different. Uncle Louie had come to see him right after he was born and had nodded his head and said: "That kid has got a future; we've got to give him a good name."

Mom had thought she would like to call him Harry after her father because Pete had been named after Pop's father; but Pop and Uncle Louie didn't even look at her while they were arguing. They were both great Democrats and Uncle Louie would have been postmaster if Bryan had ever been elected; so Mom thought it was settled when Pop, who had marched in all the parades carrying colored umbrellas and who loved to sit and argue politics, pounded on the table with his fist and said:

"We'll call him William Jennings Bryan Randolph."

Mom was worried—one of those quick flashes which come over a person. It was an awful long name, although it sounded grand; but the other kids would call him Bill and boys called Bill were always bad and hard to control.

"The full name," Pop was insisting in his heavy voice. Pop had a big enough voice any time but now it was louder because he was celebrating the new arrival. Mom tried to catch Uncle Louie's eye but he was too busy thinking. Then he shook his head and said to Pop:

"No—we've got to go back further than that. Bryan ain't never been elected and I doubt if the trusts will ever let him in. We've got to go clear back to the founder of Democracy, to a president of the United States and the framer of the Constitution, Thomas Jefferson himself."

It sounded grand the way Uncle Louie said it, like he was making a speech, and Pop was satisfied to give up Bryan. Poor Bryan, Mom thought, somebody was always putting his name up and then he was never elected; and she was glad her son wasn't going to be named after anybody like that but after somebody who really amounted to something — a president of the United States. A secret pride and ambition was born within her at the thought and she always went back to that moment when Tommy did something great.

After all, Lincoln was born in a worse place and this was a free country and Mom did not think the capitalists were as bad as Pop said when he got to arguing, especially because when Pop got started he never knew where to stop and sometimes Mom thought he liked to hear the sound of his own voice. Pop, she sometimes thought, ought've been an actor instead of a glassworker; but that's the way things went. His pap was a presser so Pop had gone to learn his trade early.

But Tommy was different.

There was the first time Mom had ever taken him out in his new buggy, all dressed up with a dress she had spent half the night on tucking and sewing insertion — a dress for Tommy, it was, because Mom never bothered much about style for herself. People all along stopped to pat him and say how bright he was for one so young and who he looked like and all that; but never once did Tommy pay any attention to any of them. It was like he knew what they were saying and took it for granted, the cute little codger.

"He's a brave young 'un," Ole Liz cackled. ". . . . I put a wish on him . . it's a good wish."

Then up the street had come Ole Liz, the scraggly old colored woman some people thought was a witch. Mom remembered to this day how she had trembled because the old thing scared children just to look at her and she had even given one of her own daughters consumption by putting a wish on her. Mom was all beside herself. She was afraid Tommy might go into spasms if he saw the old hag but she couldn't go on the other side of the street because they said Mrs. Davis did that once and Ole Liz put a wish on her and that was why her Benny wasn't bright. So Mom did all she could do which was to keep on going as though nothing was happening and keep on praying to God that the devil couldn't hurt her son. If this old witch did anything to her Tommy, Mom thought, she would kill her; the town would be well rid of her anyhow with all the things she did, even helping to get rid of babies; but the truth was, Mom was afraid of Ole Liz herself.

She was stopping them; her teeth, or what was left of them, were like tobacco sticks because she rubbed snuff and it was dripping down her mouth; and her face was like a dried up cat's and her eyes like something Mom couldn't think of.

She put her head down to the buggy and pointed her long claws at the baby. Mom just stood there stiff, sure that the old hardscrabble was putting the evil eye on her son.

Her blood ran cold and she waited for Tommy to start crying; when he didn't she thought, no wonder; he's too scared to cry and that starts spasms; she brought herself to look.

Tommy was laughing!

Mom couldn't believe her eyes. Tommy was noticing the old thing. He even liked her. Mom didn't know what to make of it except—the thought almost killed her—that the witch was putting a spell on Tommy so that he would like her instead of his own mother. Mom was just going to tell her to get away when the old woman turned and started to cackle; her face was more like a human's and her eyes didn't look like the devil's any more.

"He's a brave young'un," Ole Liz cackled and shook her head. "I put a wish on him."

"No," Mom called, terrified, "no—"

But the old woman put her hand on Mom and said: "Don't you worry, honey, it's a good wish. He's the fust white baby ever smile to Granny."

And the way she looked then, Mom could never fear her after that. If anybody had ever told Mom she could have Ole Liz touch her and live through it Mom wouldn't have believed them; but there she was, pushing Tommy down the street as though nothing had happened. Well, it was a funny world; some people did say the old thing had a good heart if you didn't cross her.

But Mom didn't say anything to anybody about the wish. Pop would be after her for it and be talking about killing the old woman but it would just be talk; and the neighbor ladies would never believe it was a good wish but would swear it was a bad wish.

It wasn't good for children people said Ole Liz had put a wish on; people would watch them all their lives and always expect something to happen to them. There was Dave Ayers, killed on the railroad, twenty-two years to the day after the old witch had put a wish on him because his mother had called her what she was.

(To Be Continued)

Copyright, 1932, by Francis Wallace
Distributed by King Features Syndicate, Inc.

Marian Martin Patterns

TWO NECKLINES FOR ONE FROCK
Complete, Diagrammed Marian Martin Sew Chart Included

PATTERN 9791

This frock holds two big secrets! One day you'll wear the frilly jabot tucked under the chin and look so sweet and demure; the next you'll substitute the fetching little scarf and tie, and friends will wonder

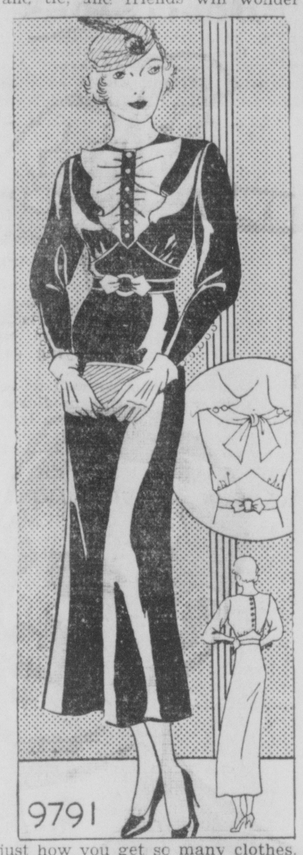

just how you get so many clothes. It's easy, when both the tricky necklines are included in the pattern! And you'll love the divine back bodice and smart new sleeves.

Pattern 9791 may be ordered only in sizes 14, 16, 18, 20, 32, 34, 36, 38, 40 and 42. Size 16 requires 3 1-2 yards 39 inch fabric and 1-2 yard contrasting.

Send FIFTEEN CENTS in coins or stamps (coin preferred) for each MARIAN MARTIN pattern. Be sure to write plainly your NAME, ADDRESS, the STYLE NUMBER and SIZE of each pattern ordered.

Study the new mode at its best with the MARIAN MARTIN PATTERN BOOK FOR FALL AND WINTER. All the new style highlights—shoulders, collars, sleeves, skirts—are cleverly worked out in their easiest-to-make form Clothes for juniors and kiddies, reflecting new trends, and Marian Martin's famous slenderizing models are shown. Lingerie and gift patterns, too. This book will guide you to a distinctive wardrobe at little effort and small cost. SEND FOR IT TODAY. PRICE OF PATTERN BOOK FIFTEEN CENTS, BOOK AND PATTERN TOGETHER, TWENTY-FIVE CENTS.

Send your order to The Herald Pattern Department, 124 W. Main-st. Circleville, O.

0

Statisticians tell us 600 millionaires were made since 1923. Now we want to know how many of them still are that.

0

Hear Floyd Gibbons at 8:30 tonight, station WLW.

GETTING IN UNDER THE WIRE

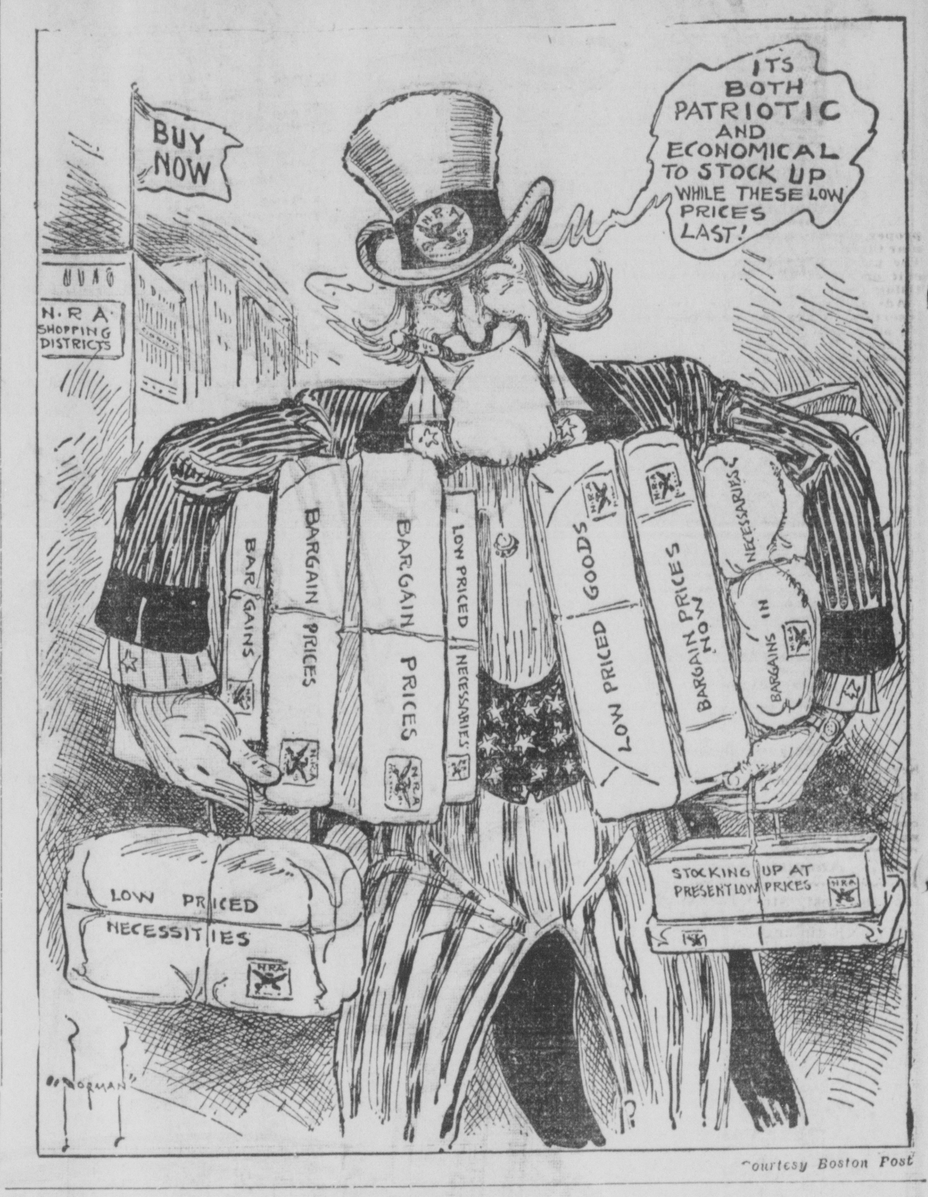

Courtesy Boston Post

Small Grain List Of Prize Winners

BEST PECK

Rye—E. T. Liston, first; D. H. Dreisbach, second; H. A. Mowery, third.

Barley—D. H. Dreisbach, first; W. G. Koch, second.

Winter Wheat—E. T. Liston, first; Parker Brigner, second; D. S. Dennis, third.

White Oats—E. T. Liston, first; Gayland Carter, second; Thomas Lane, third.

Red Oats—Frank Carter, first.

Clover Seed — Thomas Lane, first; E. T. Liston, second; J. L. May, third.

Timothy Seed—Charles Smith, first; J. L. May, second; Gayland Carter, third.

Soy Beans—J. L. May, first.

0

Marine Biology

The climate off the coast of Bermuda is such that work in marine biology can be carried on throughout the year, and the waters furnish excellent examples of marine life. The Bermuda biological station has recently been erected and equipped with the latest laboratory equipment.

Determine the Cause Of Chronic Headache

Then Have It Removed, for It Is the Only Way to Assure Permanent Relief

By ROYAL S. COPELAND, M. D.
United States senator from New York
Former Commissioner of Health, New York City

AT SOME time or other, each of us has suffered from a headache. Yet no one can appreciate the discomfort and distress it is capable of producing unless he is a chronic sufferer from this ailment. It is really amazing how many suffer the miseries of chronic headache. Their number is legion.

Dr. Copeland

Surprisingly few of these victims take the necessary steps to get relief. Indeed, few persons realize that the cause of headache may be found in some part of the body other than the head.

As a rule, the first thing the headache patient does is to take a patent medicine. Of course, many headache powders relieve the pain, but temporary relief is not a cure. The cause of the headache must be determined and removed if permanent cure is to be expected.

A Danger Signal

A headache must always be interpreted as a sign of some disorder inside the body. Whenever the human mechanism is disturbed, no matter what its cause, headache is likely to be present as a symptom. It is always found in fevers, infectious diseases, intestinal upsets, and blood and heart disturbances. In fact, it is found in almost all disorders and diseases of the human body.

Headache in repeated attacks is a danger signal and should never be ignored. It is true that the symptom may be the passing result of a temporary disturbance. But when the attacks occur periodically, careful investigation is essential to a complete cure.

There is one form of headache which is particularly difficult to cure. It is difficult because it is usually impossible to determine what is really the underlying disorder. I refer to that type of headache called "migraine". This is a distinct variety of headache, and seems to run in families. Though never scientifically proved to be so, it is regarded as an hereditary disability.

The sufferer may be entirely free from pain for some time and then suddenly be stricken with an extremely severe and persistent headache. As a rule, the victim can accurately foretell the time of an attack. Often, too, such an attack may follow some severe emotional or physical strain.

This painful ailment may occur in children as well as in adults. Young victims of this disorder are restless, irritable, sensitive and nervous. But they may be given more hope for a complete cure, provided proper and prompt measures of treatment are taken.

A child who suffers from migraine should be given every opportunity to play outdoors in the fresh air and sunlight. He should be encouraged to relax and rest as much as possible. The diet should be simple, wholesome and digestible. Omit from the diet peppers, spices and an excess of salt.

Adults who suffer from this affliction are advised to resort to a meat-free diet. All fried and greasy foods should be avoided. Drink plenty of water and obtain at least eight hours of sleep. A periodic visit to the doctor for a complete physical examination is advisable. The possibility of eye strain must not be forgotten.

Answers to Health Queries

A Good Reader. Q.—What do you advise for constipation and heartburn?

A.—Correct your diet first of all. Send self-addressed, stamped envelope for further particulars and repeat your question.

M. L. C. Q.—What causes head noises?

A.—This is often due to nasal catarrh which has extended to the middle ear. Send self-addressed, stamped envelope for further particulars and repeat your question.

H. H. Q.—What do you advise for pimples, also constipation?

A.—Diet and elimination are important in the correction of these disorders. Send self-addressed, stamped envelope for further particulars and repeat your question.

M. S. Q.—What can I do for pimples and blackheads?

A.—Diet and elimination are important in the correction of this disorder. Send self-addressed, stamped envelope for further particulars and repeat your question.

(Copyright, 1933, K. F. S., Inc.)

Today's Cross-Word Puzzle

By EUGENE SHEFFER

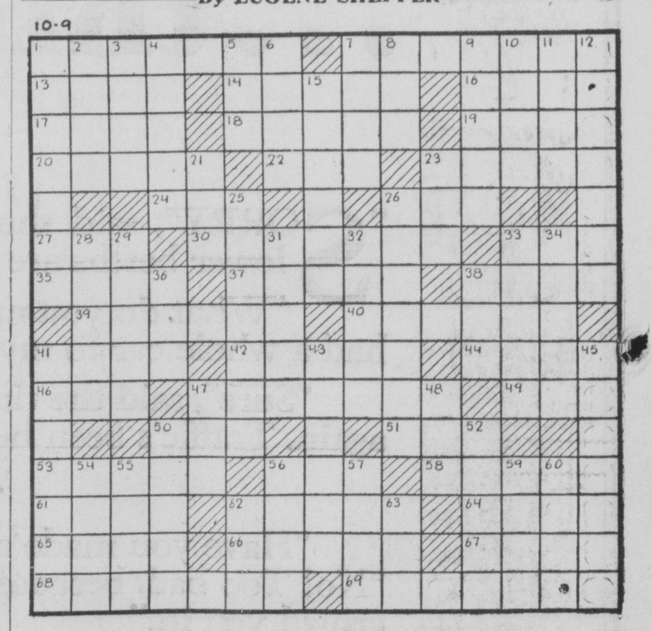

HORIZONTAL

1—sailor
7—pertaining to a league
13—the commonest metallic element
14—malicious publication
16—back of the neck
17—deposit of fine earth from water
18—the side of an army
19—expires
20—low places between hills
22—cover
23—creases
24—to clear
26—a series in a line
27—behave
30—umpire
33—peruse carefully
35—lie in wait
37—fashions
38—dips quickly into water, as a bird
39—double-breasted jacket
40—having limits
41—contradict
42—was in continued pain
44—nothing but
46—unusual
47—scoffer
49—battering implement
50—existed
51—plunge in a liquid
53—food made of flour
56—sack
58—one under full age
61—shaped mass of bread
62—common form of call with telephone
64—enclosure for animals
65—otherwise
66—the common viper
67—lubricates
68—prophetess
69—cuddles

VERTICAL

1—distribute wrongly
2—elaborate song for one voice
3—revolve
4—bury
5—fairy
6—streamlet
7—ward off
8—largest species of deer
9—make provision for
10—bar of wood or metal
11—mimicked
12—decreases
15—stood as surety
21—title of baronet
23—enemy
25—debases oneself
26—had one's home
28—healed
29—general tendency
31—strength
32—allude
33—furnish food
34—musical drama
36—implement to open a lock
38—obscure
41—makes two fold
43—a messenger
45—female ruler of an empire
47—melancholy
48—outer edge
50—a thin cake
52—small ornamental loop
54—part taken by an actor
55—facility
56—plots for flowers
57—narrow valley
59—metal spike
60—cast coquettish glances
62—owns
63—mineralized rock

Herewith is the solution to Saturday's Puzzle.

Copyright, 1933, King Features Syndicate, Inc.

Looking Back In Pickaway County

10 YEARS AGO

THE Hinde Paper Co. has selected a full block on Ohio-st facing Washington and Pickaway-sts for the location of its plant.

Miss Annette Smith Groce and Charles Clark Will were married at the First Presbyterian church by Rev. Floyd Logee, Oct. 1923.

The cornerstone of the Evangelical Lutheran church, Tarlton, was laid at impressive services Sunday.

15 YEARS AGO

More than 600 deaths occurred during the past week at Camp Sherman. Local undertakers have been called to help care for the bodies.

M. C. Seyfert, proprietor of the Kentucky Liquor house, announces that he plans to sell his business then retire.

Miss Bessie, daughter of S. M. Ulm, Williamsport, has reached France safely. She is a Red Cross nurse.

25 YEARS AGO

A $100,000 bond issue for construction of a sewage system was defeated at the polls by a 636-507 margin.

Milton Kellstadt suffered a broken leg during a wrestling match at the straw-board.

The Local Option league is offering a $100 reward for arrest and conviction of any person buying or selling votes at the election.

0

SLAIN

Oma Oversby, 20-year-old Chicago girl, whose body, with that of a River Forest, Ill., was found in an automobile on a road near Chicago. Young Afini had shot and killed his former wife and then committed suicide. The marriage of the young couple was annulled last March.

MOVIES

AT THE CLIFTONA

A search for skylines gave research specialists their most trying and unusual task in the preparations for filming Arthur Somers Roche's "Penthouse," the Metro-Goldwyn-Mayer Cosmopolitan production which continues its run at the Cliftona theater today and Wednesday.

The action of the screen play, taken from the Cosmopolitan Magazine story of the master story-teller, Arthur Somers Roche, occurs in the cloud-grazing heights

WARNER BAXTER

of New York's tallest buildings—clubs, office buildings, apartment hotels and penthouse roof gardens. Thus, the skylines, to serve as the backgrounds to the various scenes, had to be New York's accurate skylines.

Players in the production include Warner Baxter, Myrna Loy, Phillips Holmes, Mae Clarke, Charles Butterworth, Martha Sleeper, C. Henry Gordon, Robert Emmett O'Connor, George E. Stone, Raymond Hatton, Nat Pendleton and Arthur Belasco.

You'll find it in the CLASSIFIED

The CIRCLEVILLE HERALD and THE UNION-HERALD
CLASSIFIED ADVERTISING INFORMATION

All ads are restricted to their proper classification and to the regular Circleville Herald style of type. The publishers reserve the right to edit or reject any classified advertising copy.

Advertising orders for irregular insertions takes the one-time rate. No ad is taken for less than a basis of three lines. Count five average words to the line on paid advertisements.

Charged ads will be received by telephone, and if paid at Circleville Herald office within six days from the first day of insertion cash rate will be allowed.

Ads ordered for three or seven times and stopped before expiration will be charged for only the number of times the ad appeared and adjustment made at the rate earned. All ads ordered seven time will be published in the Union - Herald (Weekly) and will be counted as one insertion, as will three-time ads ordered printed in Tuesday's or Wednesday's issues of the Daily.

Ads received up to 10:30 A. M. will be inserted the same day.

A charge of 50 cents is made for publishing Cards of Thanks.

Special rates for yearly advertising upon request.

Careful attention given to mail orders.

Rates per line for consecutive insertions.
One time ..... 9c per line.
Three times for the price of two
Seven times for the price of three.

Prices on Display Classified furnished on request.

The publishers will be responsible only for one incorrect insertion of any advertisement.

Announcements

10—Lost, Strayed, Found

ANYONE finding ring of keys notify Bodes' garage, Adelphi or Schiear's. Reward. —10

LOST—Chow puppy. Return to Harold White, 232 Logan-st. Reward. —10

STRAYED AWAY—Two pigs, one red, one black, weigh 50 lbs. each. Reward. Call 1259. —10

LOST—String of Pearl beads. Return to Mrs. Thomas McManamy, 201 W. Ohio-st. Phone 337. Reward. —10

LOST—Two $5 bills folded together. Phone 736. Reward. —10

LOST—Black female terrier has 2 wks. old puppy. Answers to name, "Midgie." Reward. Return to 807 S. Pickaway-st. —10

Business Service

RADIO SERVICE—All work guaranteed. Miller's Radio Shop, 166 W. Main-st. Phone 1257. —18

25—Moving, Trucking

CIRCLEVILLE TRANSFER Co.—Local, long distance hauling Phone 1227. Load insured. —25

Employment

33—Help Wanted—Male

SALESMAN WANTED—Permanent position. Make $25 to $75 a week selling Cen-Pe-Co Super-Refined Motor Oils, Columbia Paints and Roofing to farmers, property owners, merchants, factories, etc. Our men doing a big business right now taking orders for immediate and spring shipment with guaranteed prices and easy credit terms. Steady year around business that will pay real money to producer. Write Salesmanager, Central Petroleum Co., 670 Standard Bank Bldg., Cleveland, Ohio. —33

MAN OR WOMAN with car. House distributing. No selling. Salary and commission. Chance for advencement. Exclusive territory. Ideal. 2621 Grand River, Detroit, Mich. —33

Livestock

48—Horses, Cattle, Vehicles

FOR SALE—Fresh cow. Phone 1834. —48

47—Dogs, Cats and Other Pets

LLEWELLIN and Irish Setters for sale at reduced prices. Trained or untrained. Benford Miller, 1 mi. W. South Bloomfield. Phone Ashville 6022. —55

Merchandise

51—Articles for Sale

FOR SALE—3 gas heaters, ice box, roll top desk and swivel chair and some other articles. Inquire 233 1-2 E. Franklin-st. —51

FOR SALE—All kinds of stoves in good condition, cheap. Inquire 125 E. Main-st. —51

55—Farm and Dairy Products

FOR SALE—Potatoes, fine quality, home grown, priced reasonable. Herbert N. Ruff, 3 mi. N. W. of Amanda. —55

Merchandise

FOR SALE—Baldwin, Northern Spy, Rome Beauty, other long keeping apples at 35, 50 and 75c per bu. Oak Lane Fruit Farm, 2 mi. So. Hallsville. Yaple & Cupp. —55

Real Estate For Rent

81—Wanted to Rent

WANTED—Furnished apt. or small furnished house, by young business man and wife. Write Box L. care Herald. —81

Real Estate For Sale

83—Farms for Sale

FOR SALE—A 20 and 5 acre poultry farms, good improvements and location, also a 60 acre tract. Price $1600.00, a dandy six room frame dwelling on Union St. Price $1850.00. Circle Realty Co. Rooms 3 and 4, Masonic Temple. Phone 234. —83

FOR SALE—A nice country home of 108 acres, good improvements, consisting of two houses, two barns, etc., with electricity available, located on state route within 4 miles of city; 4-room brick cottage, electricity and gas, on a large lot on Franklin-st; 5-room frame dwelling with barn, on Pickaway-st, $2,400.00; 6-room frame dwelling on Scioto-st, $1,100.00; A dandy country home of three acres just off Route 22; A dandy modern house on Main-st; A dandy Columbus home to trade for Circleville property. For further information call or see CIRCLE REALTY CO. Phone 234, Rooms 3 and 4. Masonic Temple. —83

FOR SALE—70 acre farm on Clarksburg and Williamsport-pk, near Jones Mill, with 7 room, electrically wired house. Will sell cheap for cash or will take a small cash payment if balance is properly secured. See N. K. Pricer, owner, or write him at Lyndon, O. —83

Classified Display
Automotive

LATE MODELS
1929 Ford Tudor, $175.00.
1930 Chev. Coach, $245.00.
1931 Chev. Coach, $285.00.
1929 Whippet Sedan, $145.00.
1931 Essex Sedan, $295.00.
1928 Essex Sedan, $115.00.
The Harden-Stevenson Co.
132 E. Franklin St. Phone 522.

Chrysler Plymouth
Buy your Chrysler or Plymouth from the dealer who has sold and serviced them since the birth of the Chrysler Company. Ask for a demonstration of these cars. There is no obligation to buy.
WRECKER SERVICE
LEACH Motor Car Co.
120 E. Franklin-st. Phone 1165

Business Service

FERN SPECIALS
10 days only! Greenhouse grown ferns 10c, for 25c size; larger sizes in proportion.
BREHMER'S GREENHOUSES
814 N. Court St.

Put Your Surplus Funds to Work in The Scioto's Certificates of Deposit or Savings Account.
All funds secured by First Mortgage on Real Estate.
THE SCIOTO BUILDING & LOAN CO.
J. C. Goeller, President
E. S. Neuding, Vice President
O. S. Howard, Treasurer
F. R. Nicholas, Secretary
C. A. Leist, Attorney

Classified Display
Merchandise

PAINT
Elastic Black roof paint, 5 gal. pails, 50c per gal.; 40 gal. drums, 38c per gal.
Black Asbestos roof paint. Makes leaky roofs good as new. 5 gal. pails, 56c per gal.; 40 gal. drums, 44c per gal.
Red Barn and roof paint, $1 per gal. and up.
Smooth or slate roll roofing, $1.85 and $2 per roll.
Miami house paint, none better, $2.60 per gal.
Jumbo house paint, $1.45 per gal.
Major Spar varnish good for every and any use. Now $2.25 per gal.
Pure white lead, $10.40 per 100 lbs.
Any and everything in paint list.
C. F. Goeller
Pickaway and Franklin Sts.

Coal, Coke, Builders' Supplies, Tile. Agent for Dean & Barry's Paints.
N. T. WELDON
PHONE 714.

McCormick-Deering Grain Drills. For All Growers' Needs.
HARRY HILL
E. Franklin St. Phone 24

MILLER'S CREEK KY.
BLOCK COAL
Best Coal Mined
S. C. GRANT
Phone 461.

Coal Prices Advancing
We have Pocahontas, West Va. and Ky Block and Egg Coal. Buy Now.
HELVERING & SCHARENBERG.

RYE
HOME GROWN, FINE QUALITY
PICKAWAY GRAIN CO.
Phones 91 and 40.

Help Yourself to Savings with WANT ADS

Auctions and Legals

Probate Court,
Pickaway County, Ohio.
In the Matter of the Estate of Floyd Rasor, Presumed Decedent.
NO. 11775

Notice is hereby given to FLOYD RASOR, Presumed Decedent, that he is required, if alive, to produce in said Probate Court, Pickaway County, Ohio, satisfactory evidence of his continuance in life, within twelve (12) weeks from October 30, 1933, the date of the last publication of this notice.

C. C. YOUNG,
Judge and ex-officio clerk.
Probate Court,
Pickaway County, Ohio.
(Oct. 9, 16, 23).

Dead Stock
Prompt Reliable Service
Phone 372, Chillicothe Ex.
Reverse The Charge
CHILLICOTHE FERTILIZER CO
Chillicothe, Ohio.

"NOW I FEEL FULL OF PEP"
After taking Lydia E. Pinkham's Vegetable Compound

That's what hundreds of women say. It steadies the nerves . . . makes you eat better . . . sleep better . . . relieves periodic headache and backache . . . makes trying days endurable.

If you are not as well as you want to be, give this medicine a chance to help you. Get a bottle from your druggist today.

DO YOU SUFFER FROM CONSTIPATION?

This common ailment which dulls your energy is often the cause of headaches, sleeplessness, loss of appetite, poor complexion and bad breath (halitosis).

Since 1847 millions of men and women have used Radway's Pills—the mild, reliable, economical vegetable laxative — to relieve these conditions. Radway's Pills do not gripe, cause distress or disturb digestion. They contain no harmful drugs.

Radway & Co., Inc., 208 Centre St., New York City, make this special trial offer. Send 10c. to cover cost of mailing and handling and they will mail you a regular 35c. box holding 30 pills. Try them and wake up smiling.

Merchandise

Draught Beer On Tap
THE MECCA Restaurant
Phone 546. 128 W. Main St.

Livestock

CALL
CIRCLEVILLE FERTILIZER
Reverse Charges TEL 1364 Reverse Charges
Circleville, Ohio
E. G. Buchsieb, Inc.

The DAILY WASHINGTON MERRY-GO-ROUND
TRADE MARK REGISTERED
By DREW PEARSON and ROBERT S. ALLEN

(Continued From Page One)

attention and his doctors deemed it advisable to lance it. He worked every day while in bed, often far into the night . . . Miss X, Ft. Collins, Colo.—Senator Costigan's secretary, Miss Marguerite Owen, is one of the most brilliant young women in government service . . . J. J. S., San Mateo, Calif.—Contrary to popular opinion Senator Johnson can run next year on the Republican ticket. Although he bolted to the Democratic slate last year, California election laws permit a candidate to run on any ticket he desires if he registers his preference 30 days before filing his nomination papers . . . R. F., Sioux City, Iowa.—Former Senator Brookhart is in the foreign markets division of the Department of Agriculture and spends most of his time studying possible markets for American farm products abroad. The actual negotiating of such sales, however, is in the hands of Henry Morgenthau, Jr., Governor of the Federal Farm Credits Administration . . . H. R. H., Wamego, Kansas.—Charley Curtis is now practicing law with his brother-in-law, Edward Gann. Charley and his sister-hostess, Mrs. Dolly Gann, are still active socially, although not as much as when the former was Vice President . . . M. T., Tampa, Fla.—Senator Duncan U. Fletcher is the second oldest member in length of service in the Senate. He came to the chamber in 1909. Senator Borah, now the most veteran member, came in 1907 . . . W. C. S., Emmett, Idaho.—The use of the initials F. D. R. instead of the more formal "The President" has come to be generally used in Washington partly because Mr. Roosevelt himself is so informal. He prides himself on this informal friendly relation and would be the last to decry the use of his initials . . . H. V., Buffalo, N. Y.—Franklin D. Roosevelt is a sixth cousin of Theodore Roosevelt. The father of Mrs. Franklin D. Roosevelt was the brother of Theodore Roosevelt.

(Copyright, 1933, by United Feature Syndicate, Inc.)

Hear Floyd Gibbons at 8:30 tonight, station WLW.

Propose U. S.-Europe Seadrome Airline

Map shows the probable location of the five "floating islands" Edward R. Armstrong, president of the Seadrome Ocean Dock Corp. of Wilmington, Del., plans to string across the Atlantic from New York to Vigo, Spain, as airplane refueling and repair stations, in the event present plans for a regular trans-Atlantic air service work out. Armstrong recently applied to the RFC for a $30,000,000 loan to put his idea into operation. The "floating island" plan is interesting in view of the report that Colonel Charles A. Lindbergh has decided against a regular air route to Europe via Greenland and Iceland. The colonel and his wife recently made an exhaustive survey over that route with a view to determining the feasibility of a regular air passenger service.

GRID DRAMA

Continued From Page One

the dazzling acclaim with which America rewards football heroes. Knute Rockne before he died wrote Wallace's publishers: 'I know of no contemporary who is better qualified to write modern football fiction than Francis Wallace."

And you'll realize that he knows a lot about life too when you read the story of Tommy Randolph who was faced with making himself from a football demigod into a real man. There is romance, also—young campus love in which a stalwart hero strives on the field of battle for his beautiful lady love. And back of it all is the story of Tommy's mother who had sacrificed all her life to send her boy to the big Eastern college "with the millionaires". Whether or not this mother's heart is made happy will mean more to you than the fate of any heroine you have ever read about.

Don't miss "That's My Boy". Its thrills are all mixed up with heartthrobs. You'll find it at once one of the most exciting and the most touching stories you have ever read.

Turn to page 4 now and read the first installment.

DRIVE TO BUY

Continued From Page One

note we are not making use of the word 'campaign.' Our plan calls for a logical systematic program to be carried on between now and the Holidays with the sole object of stimulating a well-ordered business acceleration. There is to be no emotional appeal, but rather an appeal will be made to the calm, sober judgment of the country. Of course, the element of self-interest will enter into it. For it is just about as sure as to-morrow's sunrise that price levels are going to rise. Every possible effort is now being made to put up commodity prices and every index shows the upward trend has arrived. Hence, it is simply a matter of self-interest for people to buy what they can at this time rather than wait till prices go higher.

CHANGES NEEDED

"There is scarcely a family in Pickaway-co or a corporation either, for that matter, that has not been putting off purchases. In the homes furniture and carpets and rugs have been used that should have been discarded long ago. Repapering, remodeling and refurnishing have been put off from month to month. Members of the household have allowed their wardrobes to become depleted. In the case of factories and business houses, equipment has been allowed to run down and a general program of replenishment and rehabilitation is long overdue. Hence, we feel that we are well within the bounds of good business judgment when we say "NOW IS THE TIME TO BUY."

Man Must Be Busy

"De trouble 'bout idleness," said Uncle Eben, "is dat it's natural foh a man to want to be makin' somethin.' If he can't be makin' nuffin' else, he's liable to make trouble."

Telephone 782 for WANT-AD RESULTS

JUST KIDS— By Ad Carter

BRINGING UP FATHER— By George McManus

DOROTHY DARNIT— By Charles McManus

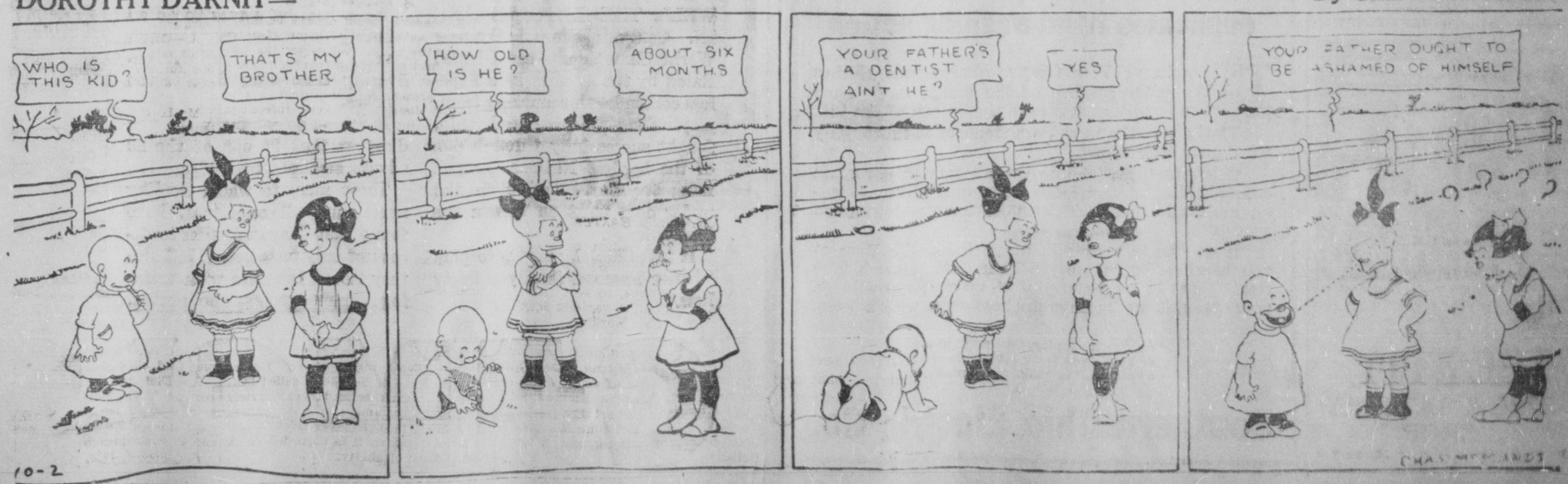

BUS SCHEDULE
VALLY PUBLIC SERVICE CO.

NORTH BOUND
Leave Circleville—6:38 8:18 10:18 A. M. 12:18 1:18 2:18 3:18 5:18 6:18 7:18 9:18 11:08 P. M.

SOUTH BOUND
Leave Circleville—6:57 8:37 10:37 A. M. 12:37 1:37 2:37 3:37 5:37 6:37 7:37 9:37 11:57 P. M.

North Bound Busses leaving Circleville at 6:38 a. m., 6:18 p. m. go through Ashville.

South Bound Busses leaving Circleville at 6:57 a. m., 12:37, 6:37, 11:57 p. m. go through Kingston.

Bus Terminal . . . Cook's Confectionery
128 N. Court St.

SOCIETY

Mrs. Helen Crist, Editor, Phone 581

MR. AND MRS. HARTMAN CELEBRATE ANNIVERSARY

Mr. and Mrs. Absalom Hartman, celebrated their Golden wedding anniversity Sunday at their home near Amanda, where they have resided since their marriage.

A family dinner was enjoyed at noon. Covers were laid for the honored couple's four children, G. A. Hartman, of Columbus; D. C. Hartman, of Stoutsville; Mrs. Samuel Root and Mrs. Frank Contosta, both of Lancaster; eight grandchildren, three great grandchildren, brothers and sisters and a few other relatives.

A reception in the afternoon followed the dinner. Short talks were given by George Hartman, this city; C. E. Knepper, S. N. Root, James Schopp of Lancaster, and George Hartman of Sugar Grove.

Friends were present from Lancaster, Circleville, Amanda, Ashville and Columbus.

Mr. Hartman has served as Fairfield-co commissioner. Previous to that time he was for fifteen years Amanda-twp Assessor and for nine years was a member of the Amanda school board.

* * *

DINNER HONORS FORMER RESIDENTS

For the pleasure of Mr. and Mrs. D. E. McBride, of Mt. Vernon, and Mr. and Mrs. Otto Meyer, of Tiro, former residents, of this city, who visited here during the Pumpkin Show, a group of friends arranged a dinner party Sunday evening at the home of Mr. and Mrs. Roy Young, of Washington C. H.

Covers were laid for Mr. and Mrs. McBride, Mr. and Mrs. Meyer, Mr. and Mrs. Walter Denman, Mr. and Mrs. Charles Owens, Mr. and Mrs. Earl Price, Mr. and Mrs. Lester Coate, Miss Nelle Anderson, Mr. and Mrs. Lawrence Johnson, Mr. and Mrs. F. L. Gephart, this city; Carl Binns, of near New Holland, and Mr. and Mrs. Young.

Hear Floyd Gibbons at 8:30 tonight, station WLW.

MRS. MOFFITT ELECTED DELEGATE TO CONVENTION

Mrs. James P. Moffitt, E. Franklin-st, was elected delegate to represent the Pickaway-co Garden club at the third annual-two-day convention of the Ohio Association of Garden clubs to be held at the Neil House in Columbus, Tuesday and Wednesday. She was selected at a short business session of the local club Saturday afternoon.

Mrs. C. C. Watts and Mrs. Mack Noggle were named first and second alternate, respectively. Mrs. King, president of the Pickaway-co club will also attend all sessions of the convention and will be a guest of Mrs. Samuel L. Haynes, of Columbus, regional director of the seventh district.

Mrs. W. O. Holst, of Toledo, is general chairman of the affair at which 140 garden clubs will be represented.

A number of interesting speakers will take part in the program. Elmer T. Peterson, editor of Better Homes and Gardens, at Des Moines, Iowa, will talk at 1:30 p. m. Tuesday. He will present a new viewpoint of the garden club and the part it plays in the present economic state.

Miss Carrol Griminger, director of the Cleveland Garden Center at Cleveland will enumerate the advantages of a permanent community garden center.

Problems of conservation legislation will be the subject of Earl D. Haefner's address. He is state representative from Youngstown.

A banquet in the ballroom at the Neil House will conclude the first day of the convention. Dr. J. H. Gourley of the department of horticulture at Ohio State university will be the speaker.

The second day of the convention Prof. Alex Lauric, head of the department of floriculture at Ohio State, and H. C. Shetrone, director of the Ohio State museum, will speak.

The association's annual meeting will be held the morning of the second day when regional directors will be elected to lead the work of the association in the various districts in the state for the next two years.

There will be a luncheon at noon and a garden tour, arranged by the Columbus Landscape association, will conclude the convention.

A number of members of the local club are planning to attend the two-day meeting.

* * *

MISS MARY K. MAY ENTERTAINS GUESTS

Miss Mary Katherine May, E. Franklin-st, had as her house guests during the Pumpkin Show, Miss Janet Fisher of Upper Arlington, and Miss Ann Balentine of Springfield. Saturday Miss May and her guests attended the Virginia-Ohio State football game and Sunday, accompanied by Miss Marjorie Mader, they attended the Girl Reserve meeting at Camp Wildwood near Westerville.

Miss Ballentine was a roommate of Miss May at the Girl Reserve conference held this summer at Northwestern university, Evanston, Ill.

* * *

WASHINGTON-TWP P. T. A. TO MEET

The Washington-twp Parent Teachers association will meet for its regular session Tuesday evening at eight o'clock at the school. The program will be in charge of the teachers. All members are urged to attend.

RECEPTION FOR NEW PASTOR IS TUESDAY

An informal reception is being held Tuesday at six o'clock at the First Methodist Episcopal church for the congregation and friends honoring Rev. and Mrs. Herman Sayre and family. Rev. Sayre is the new pastor at the church.

At 6:30 o'clock a covered-dish dinner will be served in the church basement followed by a program. The Ladies' Aid society, with Miss Mattie Gearhart, president, is in charge of the affair.

* * *

PROF. ROOS TO TALK BEFORE MONDAY CLUB

Prof. Frank J. Roos, of Athens, will give an illustrated lecture on Historical Architecture of Early America before the Monday club this evening.

Prof. Roos, who is teacher of Art at Ohio university, was on the Monday club program last year and his lecture proved so interesting he was booked for tonight's meeting.

* * *

O. E. S. TO MEET TUESDAY EVENING

The regular meeting of the local chapter Order of the Eastern Star will be held Tuesday evening at 7:30 o'clock. Important business is to be discussed. All members are urged to attend as this is the last meeting before Grand chapter to be held Oct. 24 in Columbus with headquarters at the Deshler Wallick Hotel.

* * *

BENEVOLENT ASSN. MEETING TUESDAY

The Benevolent association will hold a meeting Tuesday afternoon at 2:30 o'clock at the City cottage. All members and anyone interested are urged to attend this session and hear the report of the Pumpkin Show booth.

* * *

Y. P. D. TO MEET TUESDAY EVENING

The regular meeting of the Young People's Department of the Women's Christian Temperance union will be held Tuesday evening at 7:30 o'clock at the home of Mrs. Abbie Gusman, E. Franklin-st.

* * *

SEWING CLUB TO MEET TUESDAY

The You Go I Go sewing club will meet Tuesday afternoon at 2 o'clock at the home of Mrs. Ella Pertell, W. High-st.

* * *

LUTHERAN LADIES TO MEET WEDNESDAY

The October meeting of the Ladies' Aid society of Trinity Lutheran church will be held Wednesday afternoon at 2 o'clock. A large attendance is desired.

PRACTICAL JOKE ENDS IN SHOOTING

CHILLICOTHE, Oct. 9.—An attempt to play a joke on a neighbor today had sent Charles McFerrin, 33, to the hospital here, suffering from a bullet wound over the heart.

McFerrin was shot by Robert Ranck after he had hidden himself in the rear of his neighbor's automobile in an attempt to play a prank. Suspecting an intruder, Ranck fired before realizing the man was his neighbor.

Police exonerated Ranck in connection with the incident. McFerrin was expected to recover.

READ THE Advertisements THEY'RE NEWS

PERSONALS

Mrs. Mary A. Cartmill and daughters, Misses Bessie and Helen Cartmill, of Columbus, were Pumpkin Show guests Saturday of Mrs. Lottie Welsh, E. Main-st.

—o—

Mr. and Mrs. Shelby Teegardin, of Columbus, were week-end guests of Mrs. Teegardin's parents, Mr. and Mrs. L. E. Davidson, Watt-st, and sister, Mrs. J. B. Work and Mr. Work, N. Court-st.

—o—

Mr. and Mrs. W. E. Hilyard, N. Court-st, had as their guests during the Pumpkin Show Mr. and Mrs. Joseph Weaver and son, Harold and daughter, Lois, of Lancaster.

—o—

Mr. and Mrs. Harry Whittington and Mr. and Mrs. Jesse Smith, of Columbus were guests during the Pumpkin Show of Mr. and Mrs. Fred Scott.

—o—

C. R. Underwood, of New Lexington, was an out-of-town visitor at the Pumpkin Show, Saturday.

—o—

Emery J. Watts, of Dayton, has been a guest of his brother, Dr. C. C. Watts and Mrs. Watts, E. Main-st.

—o—

Mrs. Frances Crissinger had as her guests during the Pumpkin Show Mr. and Mrs. Walter Crissinger and son of Reese Station.

—o—

Mr. and Mrs. E. W. Heffner, of Westerville, visited the Pumpkin Show Saturday.

—o—

Miss Loretta McGinnis, of Columbus, was a Pumpkin Show visitor, Saturday.

Mr. and Mrs. Edward Grimm and daughter, Marjory Ann and Mrs. John A. Lane, of Coshocton, were Pumpkin Show visitors Saturday.

—o—

Mr. and Mrs. Clyde Crissinger and daughters, Jessie Malone and son, Mr. and Mrs. Charles Davis and daughter, Miss Mary Davis of Columbus; Mrs. Josie Crumley and son of Waverly; Mr. and Mrs. Harold Gilmore and son of Darbyville.

—o—

Mrs. Katherine Holdren of Springfield, and Mrs. John Mosure of Columbus, have returned to their homes after spending the past few days with Mrs. Mame Mowery.

—o—

Mrs. Lloyd Jonnes and sons, Lloyd Jr., and Nelson, W. Moundst, left Monday for Orlando, Fla., where they will spend the winter.

—o—

Miss Doris Peters and Miss Caroline Dulin, of Kenton, both student nurses at White Cross hospital, spent the week-end with Miss Peters' parents, Mr. and Mrs. R. G. Peters, N. Court-st.

—o—

Mr. and Mrs. Ralph Parks, of Nelsonville, were Sunday guests of Rev. and Mrs. Herman Sayre, N. Pickaway-st.

—o—

Rev. M. H. Johnston attended the African Methodist church conference at the Mt. Vernon A. M. E. church in Columbus, Monday.

—o—

Mr. and Mrs. George Lates and daughter, Georgianna, of Springfield, and Mr. and Mrs. Alfred Smith and daugaters, Betty and Ruth, of Chillicothe, returned home Sunday after spending several days with Mr. and Mrs. John Neuding and family, Elm-ave.

MARKETS

(Furnished by Pickaway-co Farm Bureau)

Butterfat 18c pound.
Eggs 20c dozen.

CLOSING LIVESTOCK

CHICAGO—Hog Receipts 25,000 10-15 higher; Heavies 260-300, 4.90, 5.30; Mediums 170-220, 5.40, 5.50; Cattle 15,000.

PITTSBURGH— Hog Receipts 2,300, active, 20 higher; Heavies 220-350, 4.75, 5.80; Mediums 160-230, 5.80, 5.90; Lights 120-140, 4.75, 5.25; Sows, 4.25; Cattle 1250, lower, 5.25; Calves, 8.00; Lambs, 8.00;

CINCINNATI— Hog Receipts 4,200, steady, 10 lower; Mediums, 5.25; Heavies, 5.15; Mediums, 5.25; 170-250, 5.50; Lights, 4.65; Pigs, 4.75; Sows, 3.50, 4.00.

CIRCLEVILLE— Hog Receipts

CHICAGO GRAINS

CHICAGO, Oct. 9.—Grain futures were weak at the start here today. Wheat was 1-8 to 1-4c off, corn unchanged to 1-8c down and oats 1-4 to 5-8c lower.

Wheat: Dec. 86, 86 3-8; May 90 1-4, 5-8; July 89, 89 1-4.

Corn: Dec. 41 7-8, 42; May 48 1-2, 3-4; July 50 5-8, 3-4.

Oats: Dec. 1-2, 3-4; May 36 3-8, 37; July 34 5-8.

WOMAN, 85, TAKING NAP, FIRE VICTIM

COLUMBUS, Oct. 9.—Trapped when fire broke out in her apartment here while she was taking a nap, Mrs. Edith Goldberg, 85, was burned to death yesterday despite the desperate efforts of firemen to rescue her.

The blaze was believed to have started from an overheated furnace.

ITALIAN CLAIMS AIRPLANE RECORD

ANCONA, Italy, Oct. 9—Officials today claimed a new air speed record for Col. Guglielmo Cassinelli, who covered a 100-kilometer course at 373.33 miles per hour.

Chest Colds .... Best treated without "dosing" VICKS VAPORUB STAINLESS now, if you prefer

CLIFTONA CIRCLEVILLE'S NEW MODERN THEATRE. NRA TODAY AND TUESDAY

A baffling crime in the clouds against a fascinating background of mad Manhattan.

Mickey Mouse - Screen Souvenirs

MANUFACTURER'S DEMONSTRATION of PERMANENT WAVING

TUES., and WED, ONLY
October 10th and 11th

$4.00 Value $2.00
French Oil, $7 value $3.00
Master Oil With Hollywood Ringlets
Value $10 ..... $5.00
No Extra charge for long hair
Come Shampooed
Done by Experts
Make Appointments now
311 E. Main-st Phone 937

GRAND Theatre
TONIGHT
Warner Baxter and Elissa Landi in
"I LOVED YOU WEDNESDAY"
On the stage Marie Purl with 25 great entertainers.

THE 1ST THING I'M GOING TO BUY—IS A MAYTAG

"With prices going up I want to buy a lot of things. But not another thing till I get a Maytag. Because with a Maytag, I can save money to buy other things."

• That's sensible buying. Because it is buying quality you can *use*—quality that pays a weekly *return* on your money. • The Maytag washes clothes faster, washes them more thoroughly, more gently and at lower cost per washing because it is a better *designed*, better *built* washer. • Select *your* Maytag at today's low prices.

The Maytag Company
Manufacturers
Founded 1893 NEWTON, IOWA

You can still buy a Maytag for as little as $64.50

For homes without electricity, this Maytag may be had with Gasolive Multi-Motor at slight additional cost.

PETTIT TIRE & BATTERY SHOP
130 S. Court St. Phone 214.

The New Model Voss Washer

Only $74.95 With electrically controlled safety wringer and self-draining tubs.

During This Sale • Regularly an $80.70 Value

Convenient Terms

Small Down Payment

The Floating Agitator duplicates hand washing action

THIS exclusive Voss feature churns your clothes on the sudsy surface of the water, away from the dirt and grit that settles to the bottom of the tub.

That's why the new Voss cleanses so thoroughly with such little effort.

Other features include the corrugated porcelain enamel tub, the electrically controlled safety wringer, and still others which make for washing speed and ease.

It will be to your advantage to see the Voss at your earliest opportunity. Then buy before prices rise! You can rest assured that, no matter how large your wash, it can be done in short order with a Voss.

Approved appliances may also be purchased from other reliable dealers in this community.

Southern Ohio Electric Co.

IT TAKES HEALTHY NERVES TO WIN THE WORLD SERIES

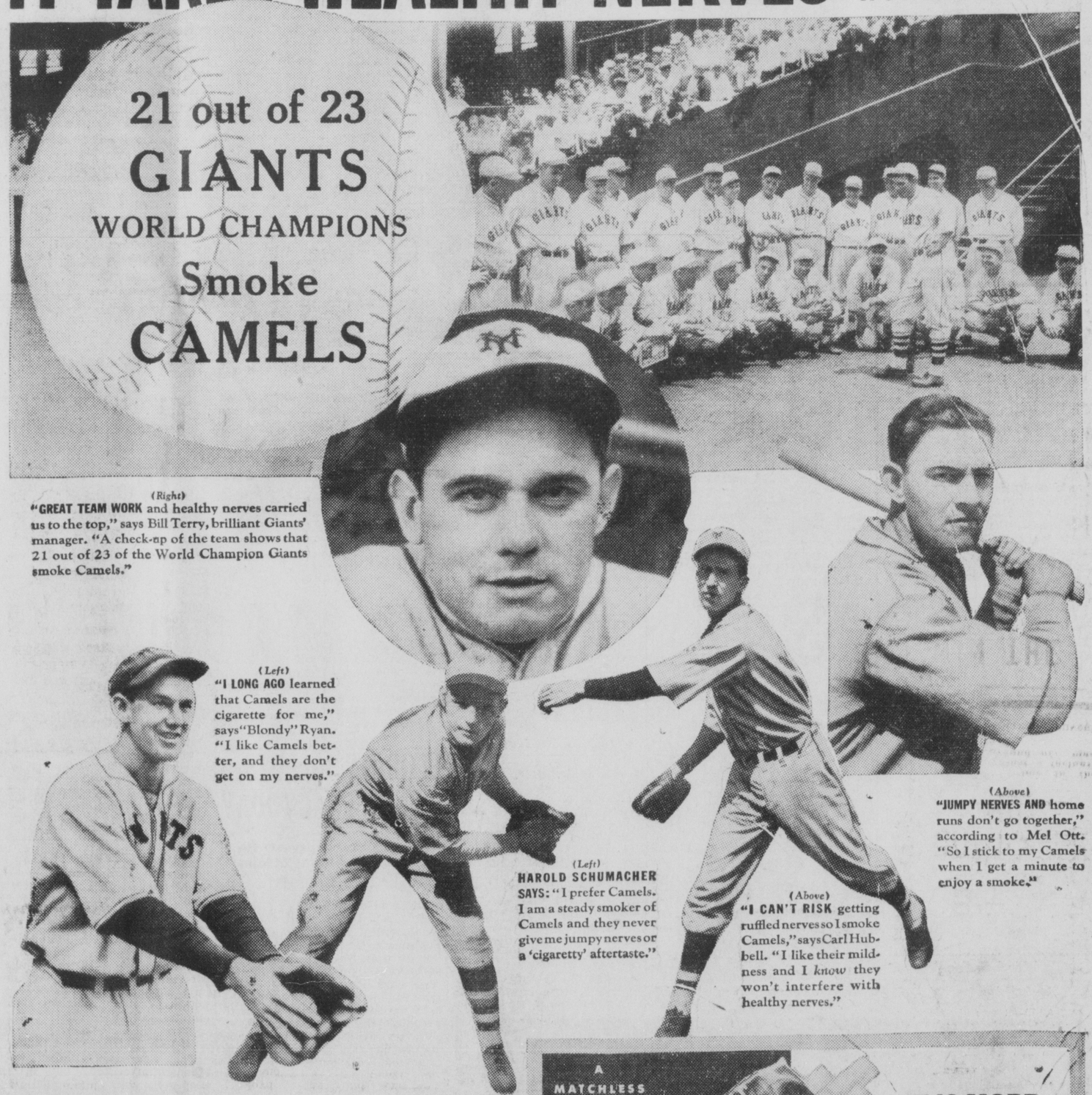

(Right) "GREAT TEAM WORK and healthy nerves carried us to the top," says Bill Terry, brilliant Giants' manager. "A check-up of the team shows that 21 out of 23 of the World Champion Giants smoke Camels."

(Left) "I LONG AGO learned that Camels are the cigarette for me," says "Blondy" Ryan. "I like Camels better, and they don't get on my nerves."

(Left) HAROLD SCHUMACHER SAYS: "I prefer Camels. I am a steady smoker of Camels and they never give me jumpy nerves or a 'cigaretty' aftertaste."

(Above) "I CAN'T RISK getting ruffled nerves so I smoke Camels," says Carl Hubbell. "I like their mildness and I *know* they won't interfere with healthy nerves."

(Above) "JUMPY NERVES AND home runs don't go together," according to Mel Ott. "So I stick to my Camels when I get a minute to enjoy a smoke."

WELL, THE RETURNS ARE IN. Congratulations to the new World Champions—the Giants! Rated by the experts as a hopeless contender this amazing team, playing under inspired leadership, fought successfully through one of the hardest National League races in years... and, again the under dog, went on to win the World Series.

It takes healthy nerves to play "better baseball than you know how."

It takes healthy nerves to go on winning day after day through crucial series after series... delivering time after time in the pinches.

It means something when you discover that 21 out of the 23 Giants smoke Camel cigarettes.

These men, to whom healthy nerves are all-important, have found that Camel's costlier tobaccos not only taste better, but also they never interfere with training... never jangle the nerves.

IT IS MORE FUN TO KNOW

Camels are made from finer, MORE EXPENSIVE tobaccos than any other popular brand.

Copyright, 1933, R. J. Reynolds Tobacco Company

CAMELS—THEY NEVER GET ON YOUR NERVES.

THE CIRCLEVILLE HERALD

FIFTIETH YEAR. NUMBER 237 — CIRCLEVILLE, OHIO, MONDAY, OCTOBER 9, 1933. — THREE CENTS

The DAILY WASHINGTON MERRY-GO-ROUND

TRADE MARK REGISTERED

By DREW PEARSON and ROBERT S. ALLEN

Garner Only Cabinet Colleague to Advise Woodin to Resign

WASHINGTON — Reactionary Democratic senators are trying to sabotage the Wall Street Investigation of the Senate Banking and Currency Committee. They want to block Ferdie Pecora, forthright investigator, from digging into the affairs of the giant Chase National Bank.

Albert Wiggan, former head of that bank, has a subpoena marked November 1. That is the date he is supposed to be in Washington — unless Wall Street's Democratic friends can fold up the hearing.

◈ ◈ ◈

Woodin Again

Certain Treasury officials are supporting the drive against Pecora. Wall Street has planted more friends inside that Department than any other in Washington.

All of which has revived the question of the continued services of William H. Woodin, Roosevelt's diminutive Secretary of the Treasury. When Congress convenes again, the demand for his resignation is going to be hot and fervid. Realizing this, friends of both Roosevelt and Woodin already are urging that "Wee Willie" jump the gun and get out.

Although no one outside the cabinet knew it at the time, it has now leaked out that Woodin last spring made a poll of the Cabinet to see whether he should resign.

One by one, he went down the line. All of his colleagues were unanimous that he should stick on the job. Finally, he came to Jack Garner, who was at the meeting.

"Mr. Vice President," Woodin asked, "what do you think?"

"Since you ask me, Mr. Secretary, I'll tell you frankly. At the Chicago convention I supported this man,"—Garner pointed to Roosevelt—"instead of Baker because I thought he was not lined up with big business or the Wall Street crowd as Baker was.

"And likewise," Garner concluded, "I think that no man connected with those interests should be in his Cabinet.

◈ ◈ ◈

Self-Confidence

James H. Moyle, septuagenarian Commissioner of Customs from Salt Lake City, has ordered a big and comfortable couch moved into his office where he takes a gentle sleep every day after lunch.

When asked if he would not like to meet all the chiefs of division in the Bureau, he airly and rather wearily waved aside the suggestion:

"Oh, I won't be here long enough for that. I am going over across the street (to the Treasury) as soon as there is a vacancy among the assistant secretaries."

◈ ◈ ◈

Hashish

Yesterday a representative of the State Department sailed for Europe to attend the next meeting of the Opium Advisory Committee at Geneva.

Behind his trip is a new "dope" problem facing the world in general, and the United States in particular.

It is the problem of hashish, grown as a wild weed within sight of the Capitol Dome and within every state in the Union. In fact the United States grows more of it than any other country or area in the world.

Smoking hashish, a habit once confined to the Far East, is now spreading in this country. Cigarettes containing it are sold for from five to twenty-five cents apiece. Those who know the weed can go out in almost any field and harvest the drug. In the Southwest it is called loco weed. Horses sometimes go mad from eating it.

Police authorities attribute many of the attacks on women to smoking hashish.

But although strict federal narcotic laws apply to opium and its derivatives, there is no federal law restricting the production and use of hashish. Thirty-one states have laws, but they are not uniform and in some cases most lax. The strictest is Wyoming.

The big problem before the coming opium conference at Geneva, therefore, is going to be the regulation of hashish.

◈ ◈ ◈

Mail Bag

J. G., Boston, Mass.—General Hugh Johnson's ailment was nothing serious. An old fistula required

(Continued on Page Five)

THIRTIETH SHOW ENDS IN BLAZE OF HILARITY; WEEK GREAT SUCCESS

Saturday Evening Rain Fails to Halt Festivities After Three Days of Splendid Weather; Pet Parade Proves One of Best in History; Vehicles Also Have Important Part.

The greatest Pumpkin Show in recent years came to an hilarious conclusion Saturday night after four days of fun and frolic. In parts of the city the show did not end until early Sunday morning.

Directors of the festival, city officials and merchants were greatly pleased with the show all expressing their satisfaction at the size of the crowds and the diversity of the parades and other events. It is believed that much more money was spent by the Pumpkin Show crowds this year than in the last few festivals.

Perfect weather greeted the Pumpkin Show this year with Wednesday, Thursday and Friday being ideal. Saturday a heavy rainfall early in the evening dampened the Old Vehicle parade to a large extent and caused cancellation of the 'Prize Winners' parade which was expected to be a feature. This parade was to have included all persons who had won prizes in earlier parades. The Old Vehicle parade however, was held according to schedule.

QUEEN REIGNS

The show opened Wednesday with a band concert as the feature and on Wednesday evening Miss Pumpkin Show was named. Miss Lucille Heise was selected for this honor and she reigned in every parade thereafter. This was the first time such an event was held and it is hoped that it will continued each year. The parade was an origination of Proctor Baughman, director of the parade division of the show. He also originated the Old Vehicle parade which would have been a much greater success had the weather remained satisfactory.

Or Thursday a great baby parade was held in the afternoon with the horse parade staged at night. The horse show which attracted a great crowd was a Thursday night event and on Friday afternoon another fine parade - the industrial event-was held. Friday night's parade feature was the comic and characterization class.

The pet parade was held on Saturday afternoon with little dogs huge dogs, pedigreed dogs and just common canines having parts. This parade was conducted by Linden Baughman and Harold Davis.

Music during the week was provided by both local school bands, the American Legion drum corps, the Hallsville, Ashville, Laurelville and Kingston bands, all of which played an excellent part in the event's success.

SCOUTS THANKED

Pumpkin Show directors asked Monday that much credit be given to Boy and Girl Scouts who proved of great assistance in the parades.

An effort will be made to obtain figures on the number of persons who enjoyed the 'rides' during the week. It is believed the number almost doubled last year's figures.

Now to get back to Saturday's parades. One of the most difficult jobs of the week was handed Mrs. Mandane Lutz of Chillicothe and Mrs. John Zahn and Mrs. Ella Aid of Mt. Sterling who were chosen judges of the pet parade.

Following are their choices:

Typical Boy and His Pet

1st—Gerald Ayers, 824 S. Scioto-st;

2nd—Marion F. Sowers, Watt-st;

3rd—Oscar Mogan, 418 N. Scioto-st.

4th—Barton Deming, Jr., W. Mound-st;

5th—Robert Barnes, 580 E. Main-st.

Typical Girl and Her Pet

1st—Eleanor McDill, 126 S. Pickaway-st;

(Continued on Page Two)

TRIBUTE IS PAID

A touching tribute was paid to the memory of Thomas F. Jeffries during the parade Saturday afternoon when the procession was stopped long enough for C. F. Zaenglein, high school band instructor, to play taps.

Mr. Jeffries was one of the powers behind the show.

ARMS PARLEY FEARING WAR

Believe Rush to Arms Would Follow Unsuccessful Meet; Germany Irked

GENEVA, Oct. 9.—Five world powers including the United States moved today to save the Disarmament conference from possible disaster.

With the lingering parley seriously menaced by German insistence upon arms equality and rejection of the Franco-British-American program, International News Service learned reliably that five-power conversations aimed at reviving disarmament efforts will be launched before the next session of the conference actually begins.

WAR TALK HEARD

Realizing failure of the conference might easily lead to an armament race which would bring Europe to the brink of war, representatives of France, Britain, Italy, Germany and America, in talks among themselves, will seek to iron out the major obstacles in the path of disarmament before the general commission meets a week from today.

Kelly Is Struck

George "Machine Gun" Kelly, who went on trial this morning in Oklahoma City for the kidnapping of Charles Urschel, was struck on the head by a federal agent's gun during an altercation in the county jail.

Ride, Show Admissions Are 39,982

Figure Nearly Double Year Ago, Mr. Krinn Announces Monday

HEY DEY LEADER

Revenue to Help Defray Show's Expenses

If someone should ask you how many persons attending the Pumpkin Show paid to go on the various rides and in the different shows to which admission was charged what would your answer be? It would undoubtedly be about the same as our's, a guess that was a mile away from the exact mark.

Here's the answer as disclosed by Tom D. Krinn, director of free attractions, shows and music. A total of 39,982 paid admissions were recorded during the four days. The figure will run between 40 and 50 per cent greater than that of the 1932 show.

It's fun guessing but to try to estmiate this many persons dropping nickles and dimes through the ticket-windows is a tough job.

REVENUE TO HELP

The revenue gained by the Pumpkin Show society from the rides and shows will go a long way toward defraying expenses of the big event.

Here is the tabulation of figures on the rides and shows:

Merry-go-round, 6,666.
Ferris wheel, 3,990.
Kiddie airplane, 1,119.
Lindy-loop, 4,312.
Kiddie auto, 2,207.
Hey-dey, 7,260.
Venetian swing, 2,922.

The total for the rides was 28,486 persons.

Midget show, 2,153.
Working World, 2,472.
Monkey speedway, 949.
Athletic show, 1,372.
Motor drome, 3,550.

The total for shows was 11,496.

PLANES AID 175 MINERS

McNutt Orders Indiana County Under Martial Law; Pickets Flea Planes

SHELDON, Ind., Oct. 9.—Two Indiana National guard airplanes flying 50 feet above ground with the muzzles of machine guns in plain sight, brought relief to 175 non-union miners who were being beseiged by a mob of hundreds of men in the Starburn cooperative coal mine two miles east of here today.

When the two airplanes swooped low over the mine property, the picketers who had completely surrounded the mine, began a hasty withdrawal.

Militiamen from Terre Haute were reported on the way to the scene following Governor Paul V. McNutt's order placing entire Sullivan-co under martial law.

Actress, 'Tarzan' Silent on Plans

Lupe Velez, John Weismuller Obtain Marriage License on Las Vegas

HOLLYWOOD, Oct. 9-Mystery of why Lupe Velez, red headed Mexican film star and Johnny Weissmuller, swimmer and actor, obtained a marriage license at Las Vegas Nev., at 5 a. m. Sunday remained unsolved today following the couple's return.

"When weel we be married? I don't know. It may be next Tuesday; it may be three months; it may be three years. We don't know," said Miss Velez.

Careful check of church and civic officials in southern Nevada failed to reveal that any ceremony had been performed. The Nevada license cannot be used in California. Friends of the couple admitted an elopement was in prospect.

Weissmuller had nothing to say.

McCOY APPROVED

COLUMBUS, Oct. 9. Postmaster General James A. Farley today had approved appointment of Nathan McCoy as postmaster here.

SCOUTS, OFFICERS FIND 9 CHILDREN

No less than nine children, lost from their parents in the uptown streets Saturday, were returned after efforts of Boy Scouts and police.

The children, wandering promiscuously about, were all taken to police headquarters then returned to their parents.

They included Geneva Stump, Carl Sawyer, Paul Truex, Pauline Childers, Mary Jane Darst, Juanita Carpenter, Royce McNeal and Richard Burnell. No addresses were given on the police reports.

BIRTHS

Mr. and Mrs. John Seyfang, Lovers Lane, announce the birth of a daughter, Monday.

DEFFENBAUGH IN CAMP

The name of Ivan Deffenbaugh, of the Scioto Trail, enlisted among recruits training for state highway patrol work at Camp Perry.

KELLY, STRUCK BY REVOLVER, NOW ON TRIAL

Gangster Attacks Federal Man in Altercation at County Jail

WOMAN TRIED, TOO

Blood Flows From "Machine Gun's" Head

OKLAHOMA CITY, Okla., Oct. 9.-His dyed yellowish hair streaked with blood after having been floored by a pistol wielded a few minutes before by a secret service man, George ("Machine Gun") Kelly and his spitfire wife, Kathryn, went on trial in federal court today charged with the $200,000 kidnaping of Charles F. Urschel, Oklahoma City oil millionaire.

Federal Judge Edgar S. Vaught, presiding, called court to order. Both the government and the defense announced they were ready.

Sixty veniremen who reported this morning were asked to rise while the judge explained the qualifications necessary to serve on a federal jury. Several talesmen were excused for being in poor health or over the age of 60.

JURY TASK BEGINS

The task of selecting the jury was then begun. The veniremen were sworn and the first twelve to be questioned took their seats in the jury box.

Kelly and his wife became involved in an exciting altercation with federal agents upon their arrival at the federal building from the county jail. Kathryn, seeing her father, James Emery Brooks, standing near the first floor elevator started toward him and kissed him.

Resenting being pulled away from her father, she slapped J. C. ("Doc") White, a federal agent of El Paso, across the face and shouted:

"George, don't let them do this to me."

HIT BY PISTOL

Kelly lunged at White. The secret service man let Kelly have three blows on the head with the butt of his pistol.

In the melee Kathryn was either thrown or slipped to the ground and her black gown became stained with dirt.

Blood flowed down the back of Kelly's head. A huge bump rose over his left eye.

The Kellys were brought up stairs to the ninth floor where they went on trial shortly after 10 a. m.

AUTO FALLS DOWN BANK, MAN UNHURT

Jesse Thomas, Columbus, Backs Machine Over Bank Into Hargus Creek

Jesse Thomas, 370 S. 18th-st, Columbus, miraculously escaped injury Saturday afternoon when he backed his automobile over an embankment on E. Water-st into Hargus creek.

The only injury he sustained was a small scratch on the end of his nose.

Thomas had parked in an alley in the rear of Water-st while attending the Pumpkin Show. Police claim he became intoxicated and when he attempted to back his car from its place he drove it over the bank.

The car turned over on its side but was not severely damaged.

POLINGS UNINJURED

Mr. and Mrs. George Poling, of Thatcher, escaped injury Saturday night when the Buick Mr. Poling was driving struck a guard rail on the Adelphi-pk.

The Polings were going home when an automobile cut in front of the Poling car. Mr. Poling drove into the ditch to avoid a crash but lost control of his car in trying to right it.

It was taken to the E. E. Clifton garage.

HOSPITAL NEWS

Mrs. Forrest Short, Wayne-twp, was admitted to Berger hospital for observation, Sunday evening.

FIGURES IN MAIL PLOT

Edgar B. Lebensberger (left), Chicago night club owner, whose suicide Friday revealed that he had been indicted with others for alleged complicity in the $250,000 mail robbery in Chicago's loop district last December. At right, John J. ("Boss") McLaughlin of Chicago, who was also indicted on charges of complicity in the same robbery.

◈ ◈ ◈ ◈ ◈ ◈

UNDERWORLD JURY CAUSE OF SUICIDE

CHICAGO, Oct. 9—An underworld 'court' that coldly ordained death either by his own hand or the "spot" was found to have preceded the sensational suicide last week of Edgar B. Lebensberger, night club owner and confidant of gangland, according to rumors that coursed the underworld "grapevine" today.

Gangsters, actors and the socially elite rubbed elbows at the bier of Lebensberger today as the government relentlessly pursued its inquiry further into the maelstrom of circumstances that halted only after a bullet went crashing into the night club owner's brain in his coast home.

It was freely whispered about that Lebensberger had been put on trial by an underworld "court" held within half a mile of his own 225 club. The story is that when he walked into the "trial" room, he faced four men who sat grimly behind a table. He knew these men.

And while he stood nervously answering the cold-blooded questions that came in rapid succession, four other men—men he had never seen before—stood carelessly by, ready to execute the verdict of the "court." Then, according to the story, the verdict was death. But Lebensberger was given a stay of execution. He was permitted to be his own executioner. Later he was.

WANTED BY U. S.

At the underworld "court," according to the rumor, he was questioned about a $250,000 mail robbery. Later, he knew, a grand jury would question him about the same thing. To a close friend, the story goes, Lebensberger had confided that he was going to make a clean breast of it all to the government. Then, evidently in fear that any revelation of a nationwide mail robbery gang by him would sign his death warrant at the hands of gangsters, Lebensberger left his friend's office, went to his home and committed suicide.

PUBLIC WORKS BRING TROUBLE

Three Billion Dollar Program Failing to Bring Expected Help

(Copyright, 1933, by International News Service.)

WASHINGTON, Oct. 9—A bitter controversy, nationwide in scope, rages today around the $3,300,000,000 public works program.

Complaints have been received from governors, members of congress and municipal officials charging that the program to date has failed to live up to its promises.

Some of the complaints pointed out that only $1 out of every $50 in the gigantic public works fund

Continued On Page Three

HUMPHREY DEFIES ROOSEVELT ORDER

Trade Commissioner Refuses to Resign as Instructed by President

WASHINGTON, Oct. 9. Defying an order from President Roosevelt ousting him from office, Commissioner William E. Humphrey, appeared at his quarters in the Federal Trade Commission today prepared to witstand a long siege in an effort to retain his post.

Humphrey declined to reveal just what his strategy would be in his fight against the President's order declaring:

"I am too busy just now to talk."

COMPLETE PREMIUM LISTS ON TUESDAY

The list of premium winners in the Pumpkin Show will be completed in Tuesday's Herald. Only two exhibits are yet to be listed including the school exhibit, which had a great number of prize winners, and the poultry and pet show.

DRIVE TO 'BUY NOW' BEGUN BY N.R.A. WORKERS

Another Phase of Recovery Program Starts Through Country

DOWDEN STATEMENT

"Now is the Time to Buy" is Slogan

America is ready to swing into another great movement to combat the forces of unemployment, and for the next twelve weeks a nation wide program will be under way to speed up the momentum of the business machine. Just how these tarflung plans will be carried out was described today by D. D. Dowden, chairman of the local N. R. A. committee.

"This project quite naturally follows the Blue Eagle campaign," he said, "which has captured the imagination and the enthusiasm of the entire nation as nothing has done since the stirring War days of 1917 and 1918. The Blue Eagle drive, including the modification activities of the N. R. A., has resulted in placing more than 90 per cent of the business of the country under the President's Agreement. More than 1,000,000 workers have been reemployed and millions of dollars have been added to the weekly pay envelopes of those who toil. All this has spelled tremendous happiness for millions of homes and has completely changed the economic outlook.

WASHINGTON, Oct. 9.— The questionnaires sent out by President Roosevelt October 9 to 3,000,000 employers is for two pay periods, one ending July 15, 1933, and the other ending October 14, 1933, intended to show the results of the several phases of the national recovery program. In self-addressed official envelope, all who are operating under the Blue Eagle are asked to forward this comparative statement. The completed questionnaires will be submitted only to sworn employes of the Census Bureau and to treated as strictly confidential.

BUSINESS NEEDS AID

"But it is to be remembered that this addition to the buying power of the public has also placed burdens on business because of the increased payrolls. Business must be speeded up in order to make it possible for these loyal employers who are operating under the Blue Eagle to continue to maintain their added labor costs. Then there are still many millions of men still out of work and jobs must be found for them. Something like $3,500,000 families are now receiving public relief, and, with winter coming on, this number will be greatly increased unless business in general is stepped up to a much faster clip than is the case at present."

Mr. Dowden then explained the methods by which it is hoped these objects will be attained.

"The activities will be based on the logic of our slogan "NOW IS THE TIME TO BUY." You will

Continued on Page Five

Police Court

Mayor B. T. Hedges court was kept busy over the weekend with a number of persons arrested for intoxication. Several were fined and a number of others were released without charges.

A. L. Pyle, Columbus newspaperman, paid a fine of $3.50 for being drunk and disorderly. He was arrested at 11:45 p. m. Saturday.

J. W. Wilkinson, 818 Bellows-ave, Columbus, was fined $5 for intoxication after his arrest at 8:45 p. m. Saturday.

William Maloney, W. Main-st, promised to pay $5 fine for intoxication. Costs were suspended. Maloney was arrested at midnight Saturday.

James Lindsey, Columbus, who walked out of the police station last week, returned Saturday to pay a $10 fine.

Lawrence Watson and Dick Edwards of Columbus George Edward Young, Herschel Martin, J. M. Crayne, Harry Radcliff, Lawrence Boolwalter and Joe Kneece were arrested for intoxication and investigation then released.

Elliott Moore, S. Pickaway-st, was taken to the county jail for medical treatment Sunday evening.

THEFT CHARGED

Vance Barnett, 20, of Jacksonco, was in the county jail Monday awaiting a charge of breaking and entering the chicken house at the residence of Lloyd Davis, Wayne-twp.

He was allegedly arrested when he walked out of the chicken house with three hens under his arms. Davis arrested him and called the sheriff's office, Sheriff Charles Radcliff and Deputy Miller Fissell answering the call.

KUHN IS CAUGHT

Harry Kuhn, 28, was arrested Sunday by Sheriff Charles Radcliff at the home of his parents in Washington C. H. Kuhn is charged with contributing to the delinquency of the children of Mrs Nina Jenkins. Mrs. Jenkins was also placed in the county jail Sunday for again abandoning her two minor children.

STONESTREET HELD

Arch Stonestreet, 55, is in the county jail charged with intoxication. He was arrested by Deputies Custer and Fissell.

GRIFFEY IN JAIL

Earl Griffey, 141 First-st, Columbus, is a prisoner in jail charged with receiving stolen property.

AGED RESIDENT OF CITY TAKEN

Mrs. Rebecca Smith, Resident of Home and Hospital 23 Years, Succumbs

Mrs. Rebacca Smith, aged 90, a resident of the Home and Hospital for the past 23 years, died Monday at 6 a. m. of senility.

She was a native of Ross-co and was born Oct. 30, 1843.

A half-sister, Mrs. H. A. Cook of Chillicothe, survives her.

Funeral services will be Tuesday at 2 p. m. at the Mader & Ebert parlors with Rev. O. L. Ferguson officiating. Interment will be in Forest cemetery.

Court News

DRAKE DIVORCE

Ralph Drake, this city, was granted a divorce in common pleas court Monday from Margaret Drake on grounds of extreme cruelty. Drake's attorneys were Leist and Leist.

MARRIAGE LICENSES

Ezra L. Pritchard, 27, Circleville, laborer, and Udell T. Ayres, 24, Circleville. Rev. L. D. Young.

NEW MANAGER

C. E. Little, formerly with the Grant Company store in Grand Rapids, Mich., has moved his family to Circleville and assumed the manager's duties at the local store succeeding James Walker.

Grid Drama, 'That's My Boy', Written By Francis Wallace, Begins In Herald

You may not be able to get to any of the great football games this season but you are going to have an opportunity to read the greatest football story yet written "That's My Boy", which begins today in The Herald. "That's My Boy" is the latest novel by Francis Wallace, noted New York sports writer, and author of "Huddle", sensational success as a book and as a photoplay under the title "Touchdown".

Frank Wallace knows well the story of the boy who leaves the steel mills to go to college, because he has lived that life himself. He worked for a long time in the rolling mill of the National Tube Company near Bellaire, Ohio, cutting the rods into lengths with the flying shears as they writhed out of the rollers. Then he went to Notre Dame University where he took journalism under the Fathers of the Holy Cross and football under Knute Rockne.

LAUDED BY "WIZARD"

Wallace knows his football all right. He takes the reader out to the great crowded stadium . . . and down into the field in the thick of the drama of the boys who match brawn and speed for

Continued on Page Five

Spartans Lose To Green Bay

Green Bay Packers won their first pro football game of the season Sunday at Green Bay defeating the Spartans of Portsmouth by a 17-0 score. The first Packer score came early in the game when John Cavosie, Portsmouth back, punted for 15 yards giving the Green Bay team the ball deep in Portsmouth territory.

Hank Bruder scored on a cut-back play from the four yard line. Clark Hinkle aided the Green Bay cause with a field goal and an intercepted pass by Goldenburg late in the game added the third. The 20 yard line was the nearest the Spartans approached the Green Bay goal.

LILLARD STARS

A field goal in the second period off the toe of Joe Lillard, negro halfback, gave the Chicago Cardinals a 3-0 victory over the Cincinnati Reds at the Ohio city Sunday. Lillard later was ejected from the game for changing punches with Caywood, Cincinnati guard.

Boston defeated New York in a sensational battle before 15,000 fans at Boston Sunday. The score was 21-20.

Thrilling scoring plays featured the game with a 90-yard run by Harry Newman after he had been forced back on a lateral play then reversed his field proving a climax. Weller, Musick, Pinckert and Battles featured the Boston attack.

Eighteen thousand spectators saw a powerful Chicago Bear grid team defeat Bennie Friedman's Brooklyn Dodgers by a 10-0 score. The Bears scored first on a pass from Brumbraugh to Karr. Manders scored a field goal from 36 yard line to clinch the victory.

OVER WORKED NERVES

UP TO your ears in work—every nerve at high tension. No wonder you snap at the wife and bark at the children.

Watch out! Overworked nerves may lead to Sleeplessness, Nervous Headache, Nervous Indigestion and a host of other unpleasant disturbances. Why don't you try Dr. Miles' Effervescent Nervine Tablets?

Just one in a half glass of water makes a pleasant, sparkling drink delightfully soothing to over-taxed nerves.

Dr. Miles' Nervine is now made in two forms—Liquid and Effervescent Tablet. Both have the same soothing effect.

$1.00 at your drug store

DR. MILES' Effervescent NERVINE TABLETS

Pony Premiums

Kiddies had their inning Saturday afternoon when the pony show was held on E. Main-st. Prizes were awarded as follows:

Shetland Class

Best-handled, gaited and equipped: Clarence Marshall, Allen Ankrom, Neil Wright and Ralph Peters.

Ponies, 12 hands or over, girls: Gene Rittenour, Marvene Wallace, Gene Thacher and Irene Seymour.

Ponies, 12 hands or over, boys: Jamse Moffitt Jr., Fred Grant, Gerald Marion and James Seymour.

Harness class, most complete and neat outfit, boys and girls; Marvene Wallace and Neil Ankrom.

PUBLIC WORKS

Continued From Page One

actually has been expended, while only 100,000 wage earners actually have been given employment on public works projects.

Sponsors of the program declared during its passage through congress that 5,000,000 men would be put to work.

Secretary of the Interior Ickes tartly blames state and local authorities for most of the delay, saying that he has allocated $1,660,000,000 and is not responsible for the slow rate at which it is being expended.

Official figures clearly support the statement that, regardless of who is responsible, the $3,300,000,000 fund has played only a very minor role in the administration's far-reaching plan to provide jobs for 11,000,000 unemployed.

The number of persons given direct employment on public works since disbursement began is only about one-third the total enlisted in the Civilian Conservation corps.

Analysis of a huge volume of complaints against the public works administration from state and local officials and members of congress revealed four main sources of criticism. They were:

1. That Ickes has been "supercautious" in disbursing the $3,300,000,000 fund, thereby making it extremely difficult for states and subdivisions to secure allocations.

2. That the wage scales in numerous localities are prohibitive.

3. That "contradictory rulings" and "arbitrary restrictions" have issued in large quantities from Ickes' department.

4. That members of the state advisory boards have retarded the program, partly because they lacked technical knowledge of projects submitted to them for approval.

DON'T FORGET TO PHONE THAT WANT-AD

YOU'LL want an ad in the Herald Classified Section . . . Better phone it NOW while you're thinking about it.

PHONE 782

LEADER OF GIANTS

Bill Terry

'Post Mortem' On Big Series

By DAVIS J. WALSH

NEW YORK, Oct. 9.—The tying and winning runs were on base. The count against the hitter was two and one. So the veteran pitcher did what all veteran pitchers do. He threw a hook that broke just outside the far corner of the plate and the young hitter did what many another has done before him. He swung and missed—and that very theatrical World Series of 1933 was no more, the Giants winning over the Senators in five games, with heroes in plenty and only one outstanding victim.

I think I use that term advisedly. As this last of a series of down there in Washington on dramatic episodes was recorded Saturday, the losing manager stood out there for a moment as though stunned. Then, slowly, head down, he made his way off the field. Perhaps I'm maudlin but there was about him something wistful and a little pathetic, like a child that has lost its way.

FEAR POST MORTEMS

So much for the finish of the World series. But it's only the start for the man they've been holding up to opprobrium and scorn. If the critics have their way, they're liable to second-guess Joe Cronin out of baseball. He hit well in the series but there was some evidence during the games that criticism had begun to have some effect on his play and, besides, a winter of post-mortems can be doubly long to one so impressionable and very young.

The critics, of course, occupy a very strong position in a case like this. They don't make the first guess. It's the Joe Cronins of life who have to do that.

One of his first guesses involved the now famous selection of Clift Bolton as pinch hitter in that equally famous eleventh inning of Friday's fourth game. It resulted in Bolton hitting to the infield for a double play, ending the game, and the discovery that a monumental bone had been achieved, in that Bolton was a very slow runner while Sam Rice, who sat on the bench, is very fast. But I'm here to announce that, if Bolton had hit two feet further to the right, the matter of his selection would have been hailed as a master stroke and Bolton would have been the subject of very favorable attention in various ways, including the fact that he is good to his mother.

"MIGHT HAVE BEEN"

Another first guess that went wrong was his arrangement of pitchers that resulted in the selection of Walter Stewart, who lost the first game, instead of Earl Whitehill, who won the third. I don't say he was right in this case. The facts, indeed, prove him wrong, very wrong. But if Stewart had won, Cronin would be the "gambling manager" today, the man of originality and vision who shaped his own plans and made them come true.

It is difficult to defend his action in leaving Crowder in the second game until the Giants had scored six runs in one inning, except by this same process of third-guessing, which is to say that although Crowder should have been lifted after the fourth straight hit, an ending of the rally at this point would have resulted in Cronin being pointed out as a manager whose faith in Crowder was rewarded. What he meant by letting Kuhel hit in the tenth on Saturday, I do not rightly know. Kuhel had begun to strike a belated stride in this game but the represented inexperience and proved it by going after a bad ball, thrown to him with this idea in mind.

BAILEY AND BATES RUSHED TO PRISON

LEAVENWORTH, Kan., Oct. 9.—Anonymous federal prison numbers today designated two of America's most-feared desperadoes, Harvey J. Bailey and Albert Bates.

The two gunmen were hurried here by airplane to begin serving life sentences for the $200,000 ransom kidaping of Charles F. Urschel, millionaire Oklahoma oil operator. They were convicted in the first test of the new federal "Lindbergh law" aimed at interstate kidnaping, Bates as one of the actual abductors.

Assigned numbers and clad in blue denim prison uniforms, the two desperadoes were docked in receiving cells for three days of observation before being assigned to regular places in the penitentiary community.

LONDON, Oct. 9.—The British admiralty today sought to ascertain cause of an explosion which wrecked the British submarine L-256 off Campbelltown, Scotland, killing four sailors and injuring 14.

The submarine, which was built in 1916 under the World War emergency program, went on the rocks of Kilbrannan Firth, near the Firth of Clyde, Saturday night, according to the admiralty.

'COMMODORES' ARE NEXT ON OHIO PROGRAM

Buckeyes Surprised by Own Power in Defeating Virginia, 75-0

COLUMBUS, Oct. 9.—Surprised at its own strength, Ohio State's football team today looked to the second game on its schedule, when it will tackle Vanderbilt University's eleven in Ohio stadium Saturday.

The Buckeyes will be out to avenge the 26-21 beating handed them by Vanderbilt in 1931. Ten lettermen on the Ohio State team played in that game two years ago, and watched the Commodores score four touchdowns in the first half and then cling to the lead despite a fierce Ohio rally in the last half.

Three lettermen from the Vanderbilt 1931 team will return. They are Bill Suhrheinrich, end; Bob Beason, giant tackle, and Capt. Verne Close, halfback.

SOPHOMORES STAR

Around these three the present Vandy machine is built and beside watching them, the Buckeyes must keep their eyes on Randall Dixon and Pete Curley, two sophomore flashes.

Ohio State rolled up its heaviest score ever made in the Ohio stadium in beating Virginia 75 to 0 Saturday before 42,000 spectators, a record crowd for the opening game. The score would probably have been much greater had not Coach Sam Willaman decided to use nearly every man on the Buckeye squad.

The Buckeyes crossed the Cavalier's goal line five times in the third quarter, and twice in each of the other periods. The eleven touchdowns, two safeties, and five points after touchdown provided the grand total of 75. Virginia failed to make any threats at score, and had possession of the ball in Ohio territory only once.

While the work of a large number of Ohio State players displayed plenty of class, Jack Smith of Hamilton was the star ball carrier. He ran up a total of 113 yards in nine attempts.

In the only Big Ten game played Saturday, Indiana and Minnesota tied at 6-6. All other teams in the circuit, except Northeastern, which was idle, won over conference teams.

Purdue took Ohio U. 13 to 6, the Wisconsin Badgers set back Marquette 19 to 0, Michigan defeated its ancient nieghbor, Michigan State, 20 to 6, and Illinois won from Washington University 21-6.

The Big Iowa team, conqueror or Northwestern a week before, trounced Bradley 38 to 0. Chicago, in its first game under a new coach, Clark Shaughnessy, who replaced Amos Alonzo Stagg, administered a 32-to-0 defeat to Cornell College.

FORMER PROBATE JUDGE IS CALLED

COLUMBUS, Oct. 9.—Judge Lorenzo D. Hagerty, 73, former Columbus probate judge and for many years a civic and business leader, died here today from arterio sclerosis after an illness of two years.

Judge Hagerty, who was well known throughout central Ohio, was a native of Orrville, O. He had served several successive terms as a member of the Franklin-co probate court bench.

82 AND 14

A wide range in ages was represented in common pleas court Saturday when divorce cases involving married women 82 years and 14 years old were heard.

Mrs. Sarah Reynolds, 82, of New Holland, was granted a divorce from Harvey Reynolds for wilful absence.

Mrs. Daisy Brown, 14, was granted $3 a week temporary alimony from George Brown whom she has sued for divorce.

FANCY WORK SHOW HAD 365 ENTRIES

One of the most difficult tasks of the Pumpkin Show was judging of the fancy work display in the Friedman building. This department directed by Mrs. E. S. Stephens, Mrs. Robert Bates and Mrs. Frank Palm, had 365 entries with 150 quilts. The judges were Mrs. A. J. Best, and Mrs. Bertha Dickson of Pittsburgh and Mrs. Ed Graham of Toledo.

Following are the successful contestants:

Best Quilted Old Quilt
1st—Mrs. Nannie Morgan.
2nd—Mrs. J. W. Karshner.
3rd—Mildred Miller.
4th—Mrs. Virgie Smith.

Best Appliqued Quilt
1st—Mrs. J. E. Ketteman.
2nd—Mrs. N. E. Thomas.

Best Quilted New Quilt
1st—Mrs. Jess Stump.
2nd—Mrs. H. F. Gall.
3rd—Mrs. Joe Wolf.
4th—Mrs. Charles LeMay.

Best New Appliqued Quilt
1st—Mrs. Edith Anderson.
2nd—Ollie DeLong.
3rd—Mrs. Mary Mogan.
4th—Leona Rife.

Prettiest New Quilt
1st—Mrs. C. F. Jones.
2nd—Mrs. E. S. Roper.
3rd—Mrs. A. H. Crownover.
4th—Bertha Hays.

Best Embroidered Or Stenciled Spread
1st—Mrs. Leslie Pontius.
2nd—Mrs. E. Young.
3rd—Mrs. E. W. Keys.
4th—Frances Barnes.

Sheet and Pillow Case Set
1st—Mrs. George McDowell.
2nd—Mrs. E. Young.

Colored Embroidered Pillow Cases
1st—Mrs. Mary DeLong.
2nd—Marie Miesse.
3rd—Mrs. E. G. Neff.

White Pillow Cases
1st—Marie Miesse.
2nd—Mrs. Brance Johnson.
3rd—Mrs. Joe Wolf.

Luncheon Set
1st—Mrs. E. Young.
2nd—Mrs. Thomas McKinley.
3rd—Mrs. Brance Johnson.
4th—Marie Miesse.

Table Cover
1st—Dorothy Wardell.
2nd—Mrs. Mary Mogan.
3rd—Mrs. Everett Phillips.

Library Scarf
1st—Marie Miesse.
2nd—Mrs. John Dunlap Jr.
3rd—Mrs. Thomas McKinley.

Buffet Set
1st—Mrs. Jesse Pitt.
2nd—Mrs. Russell Perrill.
3rd—Mrs. Mary DeLong.

French and Eyelet Embroidery
1st—Mrs. E. Young.
2nd—Mrs. Fred Brown.

Colored Embroidery
1st—Mrs. Mary DeLong.
2nd—Mrs. Rolland Heiskell.

Vanity Set
1st—Mrs. Cyrus Abernethy.
2nd—Mrs. Fred Howell.

Apron
1st—Mary Hunter.
2nd—Lillian Boyer.

Pillow
1st—Mrs. Ralph Boggs.
2nd—Mrs. Frank Jinks.

Braided Rug
1st—Mrs. Mary DeLong.
2nd—Mrs. F. D. Strouse.
3rd—Martha Hiller.

Crochet Rug
1st—Estelle Grimes.
2nd—Mrs. Mary Rife.
3rd—Anna Fridley.

Hand Made Rug
1st—Esther Riegel.
2nd—Mrs. Thomas McKinley.
3rd—Minnie Palm.

Picture
1st—Mrs. Walter Heise.
2nd—Mrs. Andrew Schwartz.
3rd—Mrs. Jessie Pitt.

SWINE DISPLAY PRIZES LISTED

Hulse Hays Wins Grand Champion Boar Award; Jennings Wins, Also

The swine display open class, with awards of $3 and $2 prevailing with $5 premiums going to the grand champions was judged by J. W. Wuichet, of the Ohio State department of animal husbandry.

The show was under the supervision of Harry J. Briggs.

Following are the various awards:

Poland china boar under six months, Russell Perrill, first.

Poland china sow under six months, Robert Perrill, first; Russell Perrill, second.

Duroc Jersey boar over six months, Roy McCoy, first.

Duroc Jersey boar under six months, Roy McCoy, first place.

Duroc jersey sow over six months, Roy McCoy, first; Frederick, McCoy, second.

Duroc jersey sow under six months, Roy McCoy, first; Frederick McCoy, second.

Chester white boar over six months, William C. Jennings, first.

Chester white boar under six months, W. C. Jennings, first.

Chester white sow over 6 months W. C. Jennings, first.

Chester white sow under 6 months, W. C. Jennings first.

Hampshire boar over 6 months, Hulse Hays, first, Heffner and Clendennen, second.

Hampshire boar under six months, Heffner and Clendennen, first; Hulse Hays, second; Junior Hays, third.

Hampshire sow over six months, Junior Hays, first; Heffner and Clendennen, second; Hulse Hays, third.

Hampshire sow under six months Hulse Hays, first; Heffner and Clendennen, second; Hulse Hays, third.

Grand Champion boar, Hulse Hays, first.

Grand Champion sow, William C. Jennings, first.

CITY SUED FOR DEATH OF CHILD

CHILLICOTHE, Oct. 9.—Charging that the city was careless in failing to close a sewer opening which resulted in the death of eight-year-old Merle Beard, who fell fracturing her skull causing death, the administrator of her estate has sued the city for $10,000.

PUMPKIN SHOW

(Continued From Page One)

2nd—Peggy Goeller, Beverly-st;
3rd—Carolyn Herrmann, Washington-st;
4th—Patty Ann Hamman, 121 E. High-st;
5th—Dona Jean Howell, 121 E. High-st.

Pony Outfits Open to Boys and Girls

1st—Ralph Ankrom, Scioto trail.
2nd—Harold Dumm, Circleville Route No. 7;
3rd—Gerald Good, Laurelville Route No. 1;
4th—Gene Tunney Marshall, Route No. 5;
5th—Billy Clark, 817 S. Washington-st.

Novel Display of Pets

1st—Harold White, 232 Logan-st;
2nd—Mary Olive and Frances Geist, Lancaster-pk;
3rd—Cecil Pritchard, 808 S. Washington-st;
4th—Richard Ankrom, 137 York-st;
5th—Billy Kellstadt, N. Court-st;

Unusual Pets

1st—Joe Wisley, Pickaway-twp;
2nd—Joanne Waliace, 327 E. Franklin-st;
3rd—Wilbur Pugh, Atlanta;
4th—Marshall E. Cupp, Route No. 7.
5th—Grover Cromley, S. Washington-st;

Open class . . . Any Kind of Entry

1st—Robert Betts, 374 E. Union-st;
2nd—Charles Dowdy, E. Main-st;
3rd—Rosemary Hammel, Watt-st;
4th—Paul Wallace, N. Court-st;
5th—William Ramey, 539 E. Union-st.

Prizes for Greatest Number of of Pets

1st—Billy Kellstadt, N. Court-st;
2nd—Cecil Pritchard, S. Washington-st;
3rd—Dolly Riffle, E. Franklin-st;
4th—Junior Foscaugh, Lovers Lane;
5th—Robert Peters, Circleville Route No. 5.

Although handicapped by the rain the Old Vehicle parade provided laughs for large crowd which lined the streets. Prizes were awarded as follows:

Automotive section: Robert Elsea, Clay Reichelderfer, Paul Weaver, John Courtright and W. F. Tolbert, in the order named.

Horse section: J. W. Walton, Lon Starkey, Robert Smith, Felix Smith and Oscar Tochler, in the order named.

Hand section: only one entry, Williams Teets, with a hand cart.

Child hand section: Waneta Smith an old - fashioned doll buggy.

Judges in the Old Vehicle parade were William Norman of Frankfort and Mr. and Mrs. L. E. Evans of Columbus.

Jesse James made his big mistake by not giving his victims a few stock certificates.

"THAT LITTLE GAME" Inter-nat'l Cartoon Co., N.Y.—By B. Link

ARE YOU INTERESTED IN YOUR FUTURE?

Why Not Enjoy Health, Wealth and Happiness Through the Science of Astrology?

This is a science through which Humanity may look ahead and prepare rather than look back and regret.

SPECIAL OFFER

3 Questions Answered for $1.00
7 Questions Answered for $2.00
Horoscope and Complete Aanalysis..... $5.00

Send date, place and time of birth (if time is known) to

R. Fredric Kane
ASTROLOGER
617 E. Welch Ave., Columbus, O.

Mr. Clyde Micheal

Is again on the job and will call on the rural subscribers of Pickaway County to renew your subscription to

THE CIRCLEVILLE HERALD

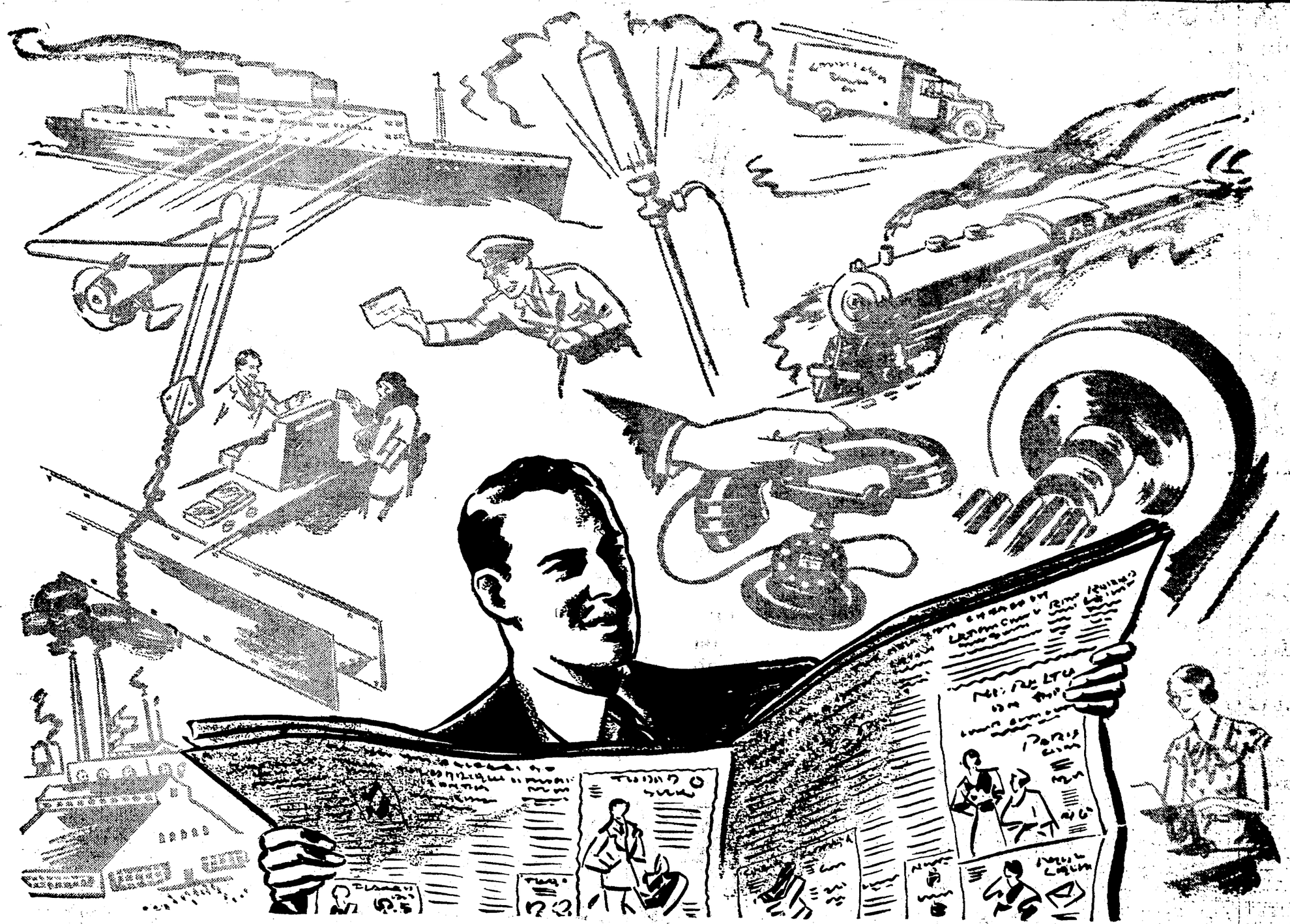

"...things humming all around!"

"SORRY", said the man at the ticket office; "all the lower berths are gone."

"What do you mean, gone?" asked the salesman. "I had a whole car to myself last trip."

"Sure", said the ticket seller. "But people are travelling again. Traffic's been heavy out of here all week."

★ ★ ★ ★

"Have you made a reservation?" asked the hotel clerk. "No? Too bad, because we're all full — although I'll try to crowd you in."

"It's a long time since we heard them words, brother", said another man waiting to register. Half a dozen standing about him joined in his cheerful grin. "Kinda nice to be inconvenienced again, if it means that things are really on the up-and-up."

★ ★ ★ ★

"I've tried the number three times", said the girl at the telephone desk, "but the line's still busy."

Just then a bell-boy handed him two telegrams and an airmail letter.

★ ★ ★ ★

As he walked out of the hotel, a dazzling new car drove up. He remembered he had seen a lot of shiny ones lately.

"Some car", said the doorman. "It's swell to see them bright babies on the streets again."

★ ★ ★ ★

The newspaper he picked up was a trifle thicker than usual. Yes, there were more advertisements. Some of his trade were using big space. It suggested action.

He sent a dozen orders back to the house that evening and he wrote the sales manager:

"You don't have to look hard to see that business is improving. In fact, you can shut your eyes and hear things humming all around you."

★ ★ ★ ★

Business has many barometers and some speedometers.

The volume of newspaper advertising, for instance, is one of these speedometers; it shows how fast trade is moving.

Watch the newspaper advertisements. Gradually they are increasing in number as business steps into second speed. Merchants and manufacturers feel a quickening public interest in buying; they are reaching out to catch that interest.

Their advertisements are worth following closely these days because they contain news of unusual importance to every shopper.

Newspaper advertising gets to everybody every day -- and gets there FIRST.

The Circleville Herald

Consolidation of The Circleville Herald, established in 1883, and the Daily Union-Herald, established in

Published evenings, except Sunday, by THE CIRCLEVILLE PUBLISHING COMPANY.

Karl J. Herrmann, Manager.

A DEMOCRATIC NEWSPAPER

MEMBER
Ohio Newspaper Association
International News Service
King Feature Syndicate
Ohio Select List

NATIONAL ADVERTISING REPRESENTATIVES
JOHN W. CULLEN CO.
No. 8 S. Michigan Ave., Chicago, Ill
001 Fifth Ave., New York City
General Motors Building, Detroit Michigan

SUBSCRIPTION RATES
By Mail One Year, 4; six months, $2.25; three months, $1.25; one month, 50c; Delivered by carrier — Per Week, 15c; $6 Per Year in Advance.

Entered at Postoffice at Circleville as Second Class Matter.

Collector's Role

ALTHOUGH an official coloring is to be given efforts to salvage something for American investors out of the billions of dollars they placed in foreign securities during the boom period, it has been made plain by the administration that the government is not to be placed in the position of acting as a collector of private debts.

Nearly $8,000,000,000 was lent by Americans on foreign securities. Of this amount $851,000,000 was in default at the end of 1931. The total has been greatly increased since then.

The government now is organizing a bondholders' protective committee, whose duty it will be to salvage as much of this as possible. The committee is being organized by the department of state and the federal trade commission is carrying out the provisions of a rider which was attached to the securities act and called for the setting up of "a corporation of foreign security holders" as a semi-official agency with a charter from congress.

This will represent the extent of the government's participation in the efforts to collect on defaulted securities. No official support will be given any representations which the communittee may make, it was emphasized on the part of the government.

The United States frequently has been criticized for acting as a collector of private debts in Latin America. Such a role has been popularly condemned. The present administration apparently does not intend to invite similar criticism.

The purchasers of foreign securities took their chances and they must rely on their own resources in recovering their money.

In view of the inability of the government to collect the money due it by foreign governments as war debts, it is hardly to be expected that Washington would prove a better collector for private citizens.

◈ ◈ ◈

Corsets and hat pins are both back when one or the other would be adequate.

◈ ◈ ◈

Keep the Upper Hand

FOR the moment, at least, the law holds the upper hand in the war between society and gangsterism as represented in the crime of kidnaping.

"Machine Gun" Kelly, notorious bad man, faces trial in Oklahoma City in a court where seven other members of the gang of which he is supposed to have been a member were convicted on kidnaping charges carrying long prison terms.

At Edwardsville, Ill., six other kidnapers also were found guilty on the same day and sent to prison for terms ranging from five years to life.

The rounding up of the members of the two gangs, made up of desperate criminals one of whom has been referred to as "the most dangerous man in the United States, represented good work. Most of the credit for the Oklahoma convictions and the arrest of Kelley goes to federal agents, who operated under the new federal kidnaping law.

The two cases constitute a warning to the underworld that the law-abiding part of society is determined to put a curb on crime. It is unlikely, though, that the criminal element will forsake its calling because of these two cases. Constant warfare by federal and state authorities will be necessary to any permanent improvement in the crime situation.

◈ ◈ ◈

It was expected the NRA movement would slow up during the World series.

◈ ◈ ◈

Would the administration of inflation come under the air corps or congress?

◈ ◈ ◈

With some properties it is a question of tax-collector's hammer or the ax.

◈ ◈ ◈

Speaking of life insurance risks Kidnaper Kelly isn't such a good one himself.

LETTERS TO THE EDITOR INVITED

Please write plainly.

Please sign your name and address as an evidence of good faith. Your name won't be published, we'll use pen names, on general letters, if you insist. Letters criticising or attacking individuals or organizations won't be printed unless the writers are willing to let their real names appear.

"THAT'S MY BOY!"

by FRANCIS WALLACE
AUTHOR OF "HUDDLE"

CHAPTER ONE.

Tommy Randolph had always been different.

But his mother always thought he was grand.

Even from the very first he had been different. Uncle Louie had come to see him right after he was born and had nodded his head and said: "That kid has got a future; we've got to give him a good name."

Mom had thought she would like to call him Harry after her father because Pete had been named after Pop's father; but Pop and Uncle Louie didn't even look at her while they were arguing. They were both great Democrats and Uncle Louie would have been postmaster if Bryan had ever been elected; so Mom thought it was settled when Pop, who had marched in all the parades carrying colored umbrellas and who loved to sit and argue politics, pounded on the table with his fist and said:

"We'll call him William Jennings Bryan Randolph."

Mom was worried—one of those quick flashes which come over a person. It was an awful long name, although it sounded grand; but the other kids would call him Bill and boys called Bill were always bad and hard to control.

"The full name," Pop was insisting in his heavy voice. Pop had a big enough voice any time but now it was louder because he was celebrating the new arrival. Mom tried to catch Uncle Louie's eye but he was too busy thinking. Then he shook his head and said to Pop:

"No—we've got to go back further than that. Bryan ain't never been elected and I doubt if the trusts will ever let him in. We've got to go clear back to the founder of Democracy, to a president of the United States and the framer of the Constitution, Thomas Jefferson himself."

It sounded grand the way Uncle Louie said it, like he was making a speech, and Pop was satisfied to give up Bryan. Poor Bryan, Mom thought, somebody was always putting his name up and then he was never elected; and she was glad her son wasn't going to be named after anybody like that but after somebody who really amounted to something — a president of the United States. A secret pride and ambition was born within her at the thought and she always went back to that moment when Tommy did something great.

After all, Lincoln was born in a worse place and this was a free country and Mom did not think the capitalists were as bad as Pop said when he got to arguing, especially because when Pop got started he never knew where to stop and sometimes Mom thought he liked to hear the sound of his own voice. Pop, she sometimes thought, ought've been an actor instead of a glassworker; but that's the way things went. His pap was a presser so Pop had gone to learn his trade early.

But Tommy was different.

There was the first time Mom had ever taken him out in his new buggy, all dressed up with a dress she had spent half the night on tucking and sewing insertion — a dress for Tommy, it was, because Mom never bothered much about style for herself. People all along stopped to pat him and say how bright he was for one so young and who he looked like and all that; but never once did Tommy pay any attention to any of them. It was like he knew what they were saying and took it for granted, the cute little codger.

"He's a brave young 'un," Ole Liz cackled. ". . . . I put a wish on him . . it's a good wish."

Then up the street had come Ole Liz, the scraggly old colored woman some people thought was a witch. Mom remembered to this day how she had trembled because the old thing scared children just to look at her and she had even given one of her own daughters consumption by putting a wish on her. Mom was all beside herself. She was afraid Tommy might go into spasms if he saw the old hag but she couldn't go on the other side of the street because they said Mrs. Davis did that once and Ole Liz put a wish on her and that was why her Benny wasn't bright. So Mom did all she could do which was to keep on going as though nothing was happening and keep on praying to God that the devil couldn't hurt her son. If this old witch did anything to her Tommy, Mom thought, she would kill her; the town would be well rid of her anyhow with all the things she did, even helping to get rid of babies; but the truth was, Mom was afraid of Ole Liz herself.

She was stopping them; her teeth, or what was left of them, were like tobacco sticks because she rubbed snuff and it was dripping down her mouth; and her face was like a dried up cat's and her eyes like something Mom couldn't think of.

She put her head down to the buggy and pointed her long claws at the baby. Mom just stood there stiff, sure that the old hardscrabble was putting the evil eye on her son.

Her blood ran cold and she waited for Tommy to start crying; when he didn't she thought, no wonder, he's too scared to cry and that starts spasms; she brought herself to look.

Tommy was laughing!

Mom couldn't believe her eyes. Tommy was noticing the old thing. He even liked her. Mom didn't know what to make of it except—the thought almost killed her—that the witch was putting a spell on Tommy so that he would like her instead of his own mother. Mom was just going to tell her to get away when the old woman turned and started to cackle; her face was more like a human's and her eyes didn't look like the devil's any more.

"He's a brave young'un," Ole Liz cackled and shook her head. "I put a wish on him."

"No," Mom called, terrified, "no—"

But the old woman put her hand on Mom and said: "Don't you worry, honey, it's a good wish. He's the fust white baby ever smile to Granny."

And the way she looked then, Mom could never fear her after that. If anybody had ever told Mom she could have Ole Liz touch her and live through it Mom wouldn't have believed them; but there she was, pushing Tommy down the street as though nothing had happened. Well, it was a funny world; some people did say the old thing had a good heart if you didn't cross her.

But Mom didn't say anything to anybody about the wish. Pop would be after her for it and be talking about killing the old woman but it would just be talk; and the neighbor ladies would never believe it was a good wish but would swear it was a bad wish.

It wasn't good for children people said Ole Liz had put a wish on; people would watch them all their lives and always expect something to happen to them. There was Dave Ayers, killed on the railroad, twenty-two years to the day after the old witch had put a wish on him because his mother had called her what she was.

(To Be Continued)

Copyright, 1932, by Francis Wallace
Distributed by King Features Syndicate, Inc.

Looking Back In Pickaway County

10 YEARS AGO

THE Hinde Paper Co. has selected a full block on Ohio st facing Washington and Pickaway sts for the location of its plant.

Miss Annette Smith Groce and Charles Clark Will were married at the First Presbyterian church by Rev. Floyd Logee, Oct. 1923.

The cornerstone of the Evangelical Lutheran church, Tarlton, was laid at impressive services Sunday.

15 YEARS AGO

More than 600 deaths occurred during the past week at Camp Sherman. Local undertakers have been called to help care for the bodies.

M. C. Seyfert, proprietor of the Kentucky Liquor house, announces that he plans to sell his business then retire.

Miss Bessie, daughter of S. M. Uhl, Williamsport, has reached France safely. She is a Red Cross nurse.

25 YEARS AGO

A $100,000 bond issue for construction of a sewage system was defeated at the polls by a 636-507 margin.

Milton Kellstadt suffered a broken leg during a wrestling match at the straw-board.

The Local Option league is offering a $100 reward for arrest and conviction of any person buying or selling votes at the election.

SLAIN

Oma Oversby, 20-year-old Chicago girl, whose body, with that of a River Forest, Ill., was found in an automobile on a road near Chicago. Young Afini had shot and killed his former wife and then committed suicide. The marriage of the young couple was annulled last March.

MOVIES

AT THE CLIFTONA

A search for skylines gave research specialists their most trying and unusual task in the preparations for filming Arthur Somers Roche's "Penthouse," the Metro-Goldwyn-Mayer Cosmopolitan production which continues its run at the Cliftona theater today and Wednesday.

The action of the screen play, taken from the Cosmopolitan Magazine story of the master story-teller, Arthur Somers Roche, occurs in the cloud-grazing heights

WARNER BAXTER

of New York's tallest buildings—clubs, office buildings, apartment hotels and penthouse roof gardens. Thus, the skylines, to serve as the backgrounds to the various scenes, had to be New York's accurate skylines.

Players in the production include Warner Baxter, Myrna Loy, Phillips Holmes, Mae Clarke, Charles Butterworth, Martha Sleeper, C. Henry Gordon, Robert Emmett O'Connor, George E. Stone, Raymond Hatton, Nat Pendleton and Arthur Belasco.

Marian Martin Patterns

TWO NECKLINES FOR ONE FROCK
Complete, Diagrammed Marian Martin Sew Chart Included

PATTERN 9791

This frock holds two big secrets! One day you'll wear the frilly jabot tucked under the chin and look so sweet and demure; the next you'll substitute the fetching little scarf and tie, and friends will wonder

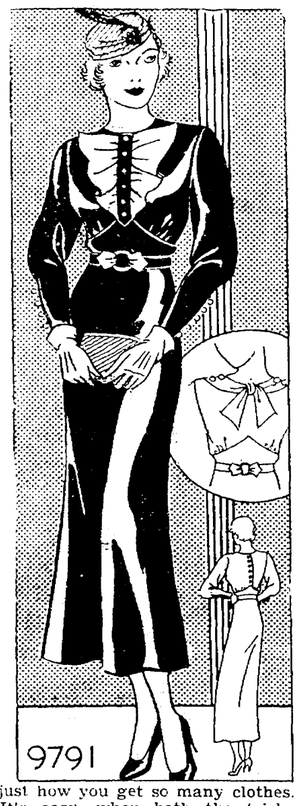

just how you get so many clothes. It's easy, when both the tricky necklines are included in the pattern! And you'll love the divine back bodice and smart new sleeves.

Pattern 9791 may be ordered only in sizes 14, 16, 18, 20, 32, 34, 36, 38, 40 and 42. Size 16 requires 3 1-2 yards 39 inch fabric and 1-2 yard contrasting.

Send FIFTEEN CENTS in coins or stamps (coin preferred) for each MARIAN MARTIN pattern. Be sure to write plainly your NAME, ADDRESS, the STYLE NUMBER and SIZE of each pattern ordered.

Study the new mode at its best with the MARIAN MARTIN PATTERN BOOK FOR FALL AND WINTER. All the new style highlights—shoulders, collars, sleeves, skirts—are cleverly worked out in their easiest-to-make form. Clothes for juniors and kiddies, reflecting new trends, and Marian Martin's famous slenderizing models are shown. Lingerie and gift patterns, too. This book will guide you to a distinctive wardrobe at little effort and small cost. SEND FOR IT TODAY. PRICE OF PATTERN BOOK FIFTEEN CENTS, BOOK AND PATTERN TOGETHER, TWENTY-FIVE CENTS.

Send your order to The Herald Pattern Department, 124 W. Main-st, Circleville, O.

—0—

Statisticians tell us 600 millionaires were made since 1923. Now we want to know how many of them still are that.

—0—

Hear Floyd Gibbons at 8:30 tonight, station WLW.

GETTING IN UNDER THE WIRE

Courtesy Boston Post

Small Grain List Of Prize Winners

BEST PECK

Rye—E. T. Liston, first; D. H. Dreisbach, second; H. A. Mowery, third.

Barley—D. H. Dreisbach, first; W. G. Koch, second.

Winter Wheat—E. T. Liston, first; Parker Brigner, second; D. S. Dennis, third.

White Oats—E. T. Liston, first; Gayland Carter, second; Thomas Lane, third.

Red Oats—Frank Carter, first.

Clover Seed — Thomas Lane, first; E. T. Liston, second; J. L. May, third.

Timothy Seed—Charles Smith, first; J. L. May, second; Gayland Carter, third.

Soy Beans—J. L. May, first.

—0—

Marine Biology

The climate off the coast of Bermuda is such that work in marine biology can be carried on throughout the year, and the waters furnish excellent examples of marine life. The Bermuda biological station has recently been erected and equipped with the latest laboratory equipment.

Determine the Cause Of Chronic Headache

Then Have It Removed, for It Is the Only Way to Assure Permanent Relief

By ROYAL S. COPELAND, M. D.
United States senator from New York
Former Commissioner of Health, New York City

AT SOME time or other, each of us has suffered from a headache. Yet no one can appreciate the discomfort and distress it is capable of producing unless he is a chronic sufferer from this ailment. It is really amazing how many suffer the miseries of chronic headache. Their number is legion.

Dr. Copeland

Surprisingly few of these victims take the necessary steps to get relief. Indeed, few persons realize that the cause of headache may be found in some part of the body other than the head.

As a rule, the first thing the headache patient does is to take a patent medicine. Of course, many headache powders relieve the pain, but temporary relief is not a cure. The cause of the headache must be determined and removed if permanent cure is to be expected.

A Danger Signal

A headache must always be interpreted as a sign of some disorder inside the body. Whenever the human mechanism is disturbed, no matter what its cause, headache is likely to be present as a symptom. It is always found in fevers, infectious diseases, intestinal upsets, and blood and heart disturbances. In fact, it is found in almost all disorders and diseases of the human body.

Headache in repeated attacks is a danger signal and should never be ignored. It is true that the symptom may be the passing result of a temporary disturbance. But when the attacks occur periodically, careful investigation is essential to a complete cure.

There is one form of headache which is particularly difficult to cure. It is difficult because it is usually impossible to determine what is really the underlying disorder. I refer to that type of headache called "migraine". This is a distinct variety of headache, and seems to run in families. Though never scientifically proved to be so, it is regarded as an hereditary disability.

The sufferer may be entirely free from pain for some time and then suddenly be stricken with an extremely severe and persistent headache. As a rule, the victim can accurately foretell the time of an attack. Often, too, such an attack may follow some severe emotional or physical strain.

This painful ailment may occur in children as well as in adults. Young victims of this disorder are restless, irritable, sensitive and nervous. But they may be given more hope for a complete cure, provided proper and prompt measures of treatment are taken.

A child who suffers from migraine should be given every opportunity to play outdoors in the fresh air and sunlight. He should be encouraged to relax and rest as much as possible. The diet should be simple, wholesome and digestible. Omit from the diet peppers, spices and an excess of salt.

Adults who suffer from this affliction are advised to resort to a meat-free diet. All fried and greasy foods should be avoided. Drink plenty of water and obtain at least eight hours of sleep. A periodic visit to the doctor for a complete physical examination is advisable. The possibility of eye strain must not be forgotten.

Answers to Health Queries

A Good Reader. Q.—What do you advise for constipation and heartburn?

A.—Correct your diet first of all. Send self-addressed, stamped envelope for further particulars and repeat your question.

M. L. C. Q.—What causes head noises?

A.—This is often due to nasal catarrh which has extended to the middle ear. Send self-addressed, stamped envelope for further particulars and repeat your question.

H. H. Q.—What do you advise for pimples, also constipation?

A.—Diet and elimination are important in the correction of these disorders. Send self-addressed, stamped envelope for further particulars and repeat your question.

M. S. Q.—What can I do for pimples and blackheads?

A.—Diet and elimination are important in the correction of this disorder. Send self-addressed, stamped envelope for further particulars and repeat your question.

(Copyright, 1933, K. F. S., Inc.)

Today's Cross-Word Puzzle

By EUGENE SHEFFER

10-9

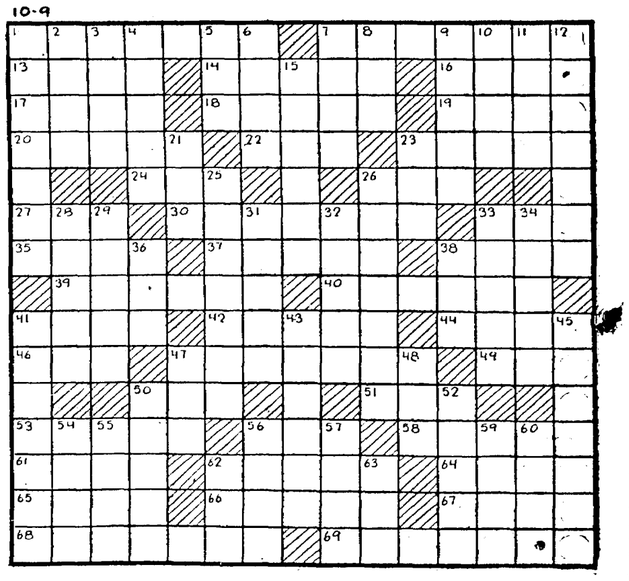

HORIZONTAL

1—sailor
7—pertaining to a league
13—the commonest metallic element
14—malicious publication
16—back of the neck
17—deposit of fine earth from water
18—the side of an army
19—expires
20—low places between hills
22—cover
23—creases
24—to clear
26—a series in a line
27—behave
30—umpire
33—peruse carefully
35—lie in wait
37—fashions
38—dips quickly into water, as a bird
39—double-breasted jacket
40—having limits
41—contradict
42—was in continued pain
44—nothing but
46—unusual
47—scoffer
49—battering implement
50—existed
51—plunge in a liquid
53—food made of flour
56—sack
58—one under full age
61—shaped mass of bread
62—common form of call with telephone
64—enclosure for animals
65—otherwise
66—the common viper
67—lubricates
68—prophetess
69—cuddles

VERTICAL

1—distribute wrongly
2—elaborate song for one voice
3—revolve
4—bury
5—fairy
6—streamlet
7—ward off
8—largest species of deer
9—make provision for
10—bar of wood or metal
11—mimicked
12—decreases
15—stood as surety
21—title of baronet
23—enemy
25—debases oneself
26—had one's home
28—healed
29—general tendency
31—strength
32—allude
33—furnish food
34—musical drama
36—implement to open a lock
38—obscure
41—makes two fold
43—a messenger
45—female ruler of an empire
47—melancholy
48—outer edge
50—a thin cake
52—small ornamental loop
54—part taken by an actor
55—facility
56—plots for flowers
57—narrow valley
59—metal spike
60—cast coquettish glances
62—owns
63—mineralized rock

Herewith is the solution to Saturday's Puzzle.

10-9

HOG		NOD		MODAL										
ARE		OBI		EVERY										
SIN		REVERENCE												
TOTS		SANER												
ENLIVENS				THAT										
	ELA		SUP		ITO									
DEMONS			EASTER											
ORA		SOP		NIL										
RENT		WORSTEDS												
	ARETE			ERIE										
COMPORTED			ICE											
AVAIL		EVA		TEO										
PARSE		DEW		ESS										

Copyright, 1933, King Features Syndicate, Inc.

You'll find it in the CLASSIFIED

The CIRCLEVILLE HERALD and THE UNION-HERALD
CLASSIFIED ADVERTISING INFORMATION

All ads are restricted to their proper classification and to the regular Circleville Herald style of type. The publishers reserve the right to edit or reject any classified advertising copy.

Advertising orders for irregular insertions takes the one-time rate. No ad is taken for less than a basis of three lines. Count five average words to the line on paid advertisements.

Charged ads will be received by telephone, and if paid at Circleville Herald office within six days from the first day of insertion cash rate will be allowed.

Ads ordered for three or seven times and stopped before expiration will be charged for only the number of times the ad appeared and adjustment made at the rate earned. All ads ordered seven time will be published in the Union - Herald (Weekly) and will be counted as one insertion, as will three-time ads ordered printed in Tuesday's or Wednesday's issues of the Daily.

Ads received up to 10:30 A. M. will be inserted the same day.

A charge of 50 cents is made for publishing Cards of Thanks.

Special rates for yearly advertising upon request.

Careful attention given to mail orders.

Rates per line for consecutive insertions.

One time ..... 9c per line.
Three times for the price of two
Seven times for the price of three.

Prices on Display Classified furnished on request.

The publishers will be responsible only for one incorrect insertion of any advertisement.

Announcements

10—Lost, Strayed, Found

ANYONE finding ring of keys notify Bodes' garage, Adelphi or Schlegel's. Reward. —10

LOST—Chow puppy. Return to Harold White, 232 Logan-st. Reward. —10

STRAYED AWAY—Two pigs, one red, one black, weigh 50 lbs. each. Reward. Call 1259. —10

LOST—String of Pearl beads. Return to Mrs. Thomas McManamy, 201 W. Ohio-st. Phone 337. Reward. —10

LOST—Two $5 bills folded together. Phone 736. Reward. —10

LOST—Black female terrier has 2 wks. old puppy. Answers to name, "Midgie." Reward. Return to 807 S. Pickaway-st. —10

Business Service

RADIO SERVICE—All work guaranted. Miller's Radio Shop, 166 W. Main-st. Phone 1257. —18

25—Moving, Trucking

CIRCLEVILLE TRANSFER Co.—Local, long distance hauling Phone 1227. Load insured. —25

Employment

33—Help Wanted—Male

SALESMAN WANTED—Permanent position. Make $25 to $75 a week selling Cen-Pe-Co Super-Refined Motor Oils, Columbia Paints and Roofing to farmers, property owners, merchants, factories, etc. Our men doing a big business right now taking orders for immediate and spring shipment with guaranteed prices and easy credit terms. Steady year around business that will pay real money to producer. Write Salesmanager, Central Petroleum Co., 670 Standard Bank Bldg., Cleveland, Ohio. —33

MAN OR WOMAN with car. House distributing. No selling. Salary and commission. Chance for advancement. Exclusive territory. Ideal. 2621 Grand River, Detroit, Mich. —33

Livestock

48—Horses, Cattle, Vehicles

FOR SALE—Fresh cow. Phone 1834. —48

47—Dogs, Cats and Other Pets

LLEWELLIN and Irish Setters for sale at reduced prices. Trained or untrained. Benford Miller, 1 mi. W. South Bloomfield. Phone Ashville 6022. —55

Merchandise

51—Articles for Sale

FOR SALE—3 gas heaters, ice box, roll top desk and swivel chair and some other articles. Inquire 238 1-2 E. Franklin-st. —51

FOR SALE—All kinds of stoves in good condition, cheap. Inquire 125 E. Main-st. —51

55—Farm and Dairy Products

FOR SALE—Potatoes, fine quality, home grown, priced reasonable. Herbert N. Ruff, 3 mi. N. W. of Amanda. —55

Merchandise

FOR SALE—Baldwin, Northern Spy, Rome Beauty, other long keeping apples at 35, 50 and 75c per bu. Oak Lane Fruit Farm, 2 mi. So. Hallsville. Yaple & Cupp. —55

Real Estate For Rent

81—Wanted to Rent

WANTED—Furnished apt. or small furnished house, by young business man and wife. Write Box L, care Herald. —81

Real Estate For Sale

83—Farms for Sale

FOR SALE—A 20 and 5 acre poultry farms, good improvements and location, also a 60 acre tract. Price $1600.00, a dandy six room frame dwelling on Union St. Price $1850.00. Circle Realty Co. Rooms 3 and 4, Masonic Temple. Phone 234. —83

FOR SALE—A nice country home of 108 acres, good improvements, consisting of two houses, two barns, etc., with electricity available, located on state route within 4 miles of city; 4-room brick cottage, electricity and gas, on a large lot on Franklin-st; 5-room frame dwelling with barn, on Pickaway-st, $2,400.00; 6-room frame dwelling on Scioto-st, $1,100.00; A dandy country home of three acres just off Route 22; A dandy modern house on Main-st; A dandy Columbus home to trade for Circleville property. For further information call or see CIRCLE REALTY CO. Phone 234. Rooms 3 and 4. Masonic Temple. —83

FOR SALE—70 acre farm on Clarksburg and Williamsport-pk. near Jones Mill, with 7 room, electrically wired house. Will sell cheap for cash or will take a small cash payment if balance is properly secured. See N. K. Pricer, owner, or write him at Lyndon, O. —83

Classified Display
Automotive

LATE MODELS

1929 Ford Tudor, $175.00.
1930 Chev. Coach, $245.00.
1931 Chev. Coach, $285.00.
1929 Whippet Sedan, $145.00.
1931 Essex Sedan, $295.00.
1928 Essex Sedan, $115.00.

The Harden-Stevenson Co.
132 E. Franklin St. Phone 522.

Chrysler Plymouth

Buy your Chrysler or Plymouth from the dealer who has sold and serviced them since the birth of the Chrysler Company. Ask for a demonstration of these cars. There is no obligation to buy.

WRECKER SERVICE

LEACH Motor Car Co.
120 E. Franklin-st. Phone 1165

Business Service

FERN SPECIALS

10 days only! Greenhouse grown ferns 10c, for 25c size; larger sizes in proportion.

BREHMER'S GREENHOUSES
814 N. Court St.

Put Your Surplus Funds to Work in The Scioto's Certificates of Deposit or Savings Account.

All funds secured by First Mortgage on Real Estate.

THE SCIOTO BUILDING & LOAN CO.
J. C. Goeller, President
E. S. Neuding, Vice President
O. S. Howard, Treasurer
F. R. Nicholas, Secretary
C. A. Leist, Attorney

Classified Display
Merchandise

PAINT

Elastic Black roof paint, 5 gal. pails, 50c per gal.; 40 gal. drums, 38c per gal.
Black Asbestos roof paint. Makes leaky roofs good as new. 5 gal. pails, 56c per gal.; 40 gal. drums, 44c per gal.
Red Barn and roof paint, $1 per gal. and up.
Smooth or slate roll roofing, $1.85 and $2 per roll.
Miami house paint, none better, $2.60 per gal.
Jumbo house paint, $1.45 per gal.
Major Spar varnish good for every and any use. Now $2.25 per gal.
Pure white lead, $10.40 per 100 lbs.
Any and everything in paint list.

C. F. Goeller
Pickaway and Franklin Sts.

Coal, Coke, Builders' Supplies, Tile. Agent for Dean & Barry's Paints.
N. T. WELDON
PHONE 714.

McCormick-Deering Grain Drills. For All Growers' Needs.
HARRY HILL
E. Franklin St. Phone 24

MILLER'S CREEK KY.
BLOCK COAL
Best Coal Mined
S. C. GRANT
Phone 461.

Coal Prices Advancing
We have Pocahontas, West Va. and Ky Block and Egg Coal. Buy Now.
HELVERING & SCHARENBERG.

RYE
HOME GROWN, FINE QUALITY
PICKAWAY GRAIN CO.
Phones 91 and 40.

Help Yourself to Savings with WANT ADS

Auctions and Legals

Probate Court,
Pickaway County, Ohio.
In the Matter of the Estate of Floyd Rasor, Presumed Decedent.
NO. 11775

Notice is hereby given to FLOYD RASOR, Presumed Decedent, that he is required, if alive, to produce in said Probate Court, Pickaway County, Ohio, satisfactory evidence of his continuance in life, within twelve (12) weeks from October 30, 1933, the date of the last publication of this notice.

C. C. YOUNG,
Judge and ex-officio clerk.
Probate Court,
Pickaway County, Ohio.
(Oct. 9, 16, 23).

Dead Stock
Prompt Reliable Service
Phone 372, Chillicothe Ex.
Reverse The Charge
CHILLICOTHE FERTILIZER CO
Chillicothe, Ohio.

"NOW I FEEL FULL OF PEP"

After taking Lydia E. Pinkham's Vegetable Compound

That's what hundreds of women say. It steadies the nerves . . . makes you eat better . . . sleep better . . . relieves periodic headache and backache . . . makes trying days endurable.

If you are not as well as you want to be, give this medicine a chance to help you. Get a bottle from your druggist today.

DO YOU SUFFER FROM CONSTIPATION?

This common ailment which dulls your energy is often the cause of headaches, sleeplessness, loss of appetite, poor complexion and bad breath (halitosis).

Since 1847 millions of men and women have used Radway's Pills—the mild, reliable, economical vegetable laxative — to relieve these conditions. Radway's Pills do not gripe, cause distress or disturb digestion. They contain no harmful drugs.

Radway & Co., Inc., 208 Centre St., New York City, make this special trial offer. Send 10c. to cover cost of mailing and handling and they will mail you a regular 35c. box holding 30 pills. Try them and wake up smiling.

Merchandise

Draught Beer On Tap
THE MECCA Restaurant
Phone 546. 128 W. Main St.

Livestock

CALL
CIRCLEVILLE FERTILIZER
Reverse Charges TEL 1364 Reverse Charges
Circleville, Ohio
E. G. Buchsieb, Inc.

The DAILY WASHINGTON MERRY-GO-ROUND
TRADE MARK REGISTERED
By DREW PEARSON and ROBERT S. ALLEN

(Continued From Page One)

attention and his doctors deemed it advisable to lance it. He worked every day while in bed, often far into the night . . . Miss X, Ft. Collins, Colo.—Senator Costigan's secretary, Miss Marguerite Owen, is one of the most brilliant young women in government service . . . J. J. S., San Mateo, Calif.—Contrary to popular opinion Senator Johnson can run next year on the Republican ticket. Although he bolted to the Democratic slate last year, California election laws permit a candidate to run on any ticket he desires if he registers his preference 30 days before filing his nomination papers . . . R. F., Sioux City, Iowa.—Former Senator Brookhart is in the foreign markets division of the Department of Agriculture and spends most of his time studying possible markets for American farm products abroad. The actual negotiating of such sales, however, is in the hands of Henry Morgenthau, Jr., Governor of the Federal Farm Credits Administration . . . H. R. H., Wamego, Kansas.—Charley Curtis is now practicing law with his brother-in-law, Edward Gann. Charley and his sister-hostess, Mrs. Dolly Gann, are still active socially, although not as much as when the former was Vice President . . . M. T., Tampa, Fla.—Senator Duncan U. Fletcher is the second oldest member in length of service in the Senate. He came to the chamber in 1909. Senator Borah, now the most veteran member, came in 1907 . . . W. C. S., Emmett, Idaho.—The use of the initials F. D. R. instead of the more formal "The President" has come to be generally used in Washington partly because Mr. Roosevelt himself is so informal. He prides himself on this informal friendly relation and would be the last to decry the use of his initials . . . H. V., Buffalo, N. Y.—Franklin D. Roosevelt is a sixth cousin of Theodore Roosevelt. The father of Mrs. Franklin D. Roosevelt was the brother of Theodore Roosevelt.

(Copyright, 1933, by United Feature Syndicate, Inc.)

Hear Floyd Gibbons at 8:30 tonight, station WLW.

Propose U. S.-Europe Seadrome Airline

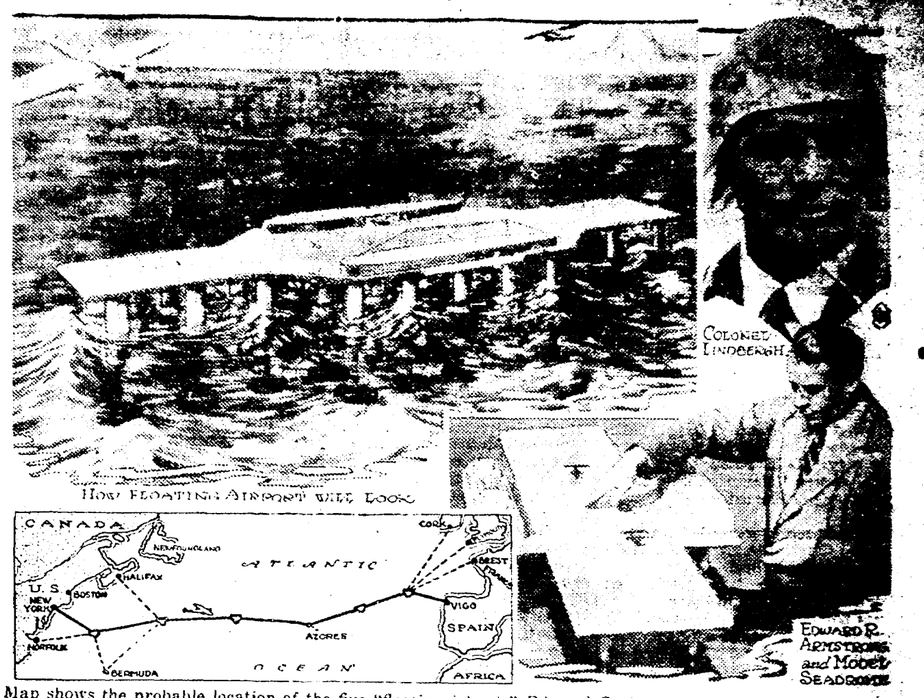

Map shows the probable location of the five "floating islands" Edward R. Armstrong, president of the Seadrome Ocean Dock Corp. of Wilmington, Del., plans to string across the Atlantic from New York to Vigo, Spain, as airplane refueling and repair stations, in the event present plans for a regular trans-Atlantic air service work out. Armstrong recently applied to the RFC for a $30,000,000 loan to put his idea into operation. The "floating island" plan is interesting in view of the report that Colonel Charles A. Lindbergh has decided against a regular air route to Europe via Greenland and Iceland. The colonel and his wife recently made an exhaustive survey over that route with a view to determining the feasibility of a regular air passenger service.

GRID DRAMA

Continued From Page One

the dazzling acclaim with which America rewards football heroes. Knute Rockne before he died wrote Wallace's publishers: 'I know of no contemporary who is better qualified to write modern football fiction than Francis Wallace."

And you'll realize that he knows a lot about life too when you read the story of Tommy Randolph who was faced with making himself from a football demigod into a real man. There is romance, also—young campus love in which a stalwart hero strives on the field of battle for his beautiful lady love. And back of it all is the story of Tommy's mother who had sacrificed all her life to send her boy to the big Eastern college "with the millionaires". Whether or not this mother's heart is made happy will mean more to you than the fate of any heroine you have ever read about.

Don't miss "That's My Boy". Its thrills are all mixed up with heartthrobs. You'll find it at once one of the most exciting and the most touching stories you have ever read.

Turn to page 4 now and read the first installment.

DRIVE TO 'BUY

Continued From Page One

note we are not making use of the word 'campaign.' Our plan calls for a logical systematic program to be carried on between now and the Holidays with the sole object of stimulating a well-ordered business acceleration. There is to be no emotional appeal, but rather an appeal will be made to the calm, sober judgment of the country. Of course, the element of self-interest will enter into it. For it is just about as sure as to-morrow's sunrise that price levels are going to rise. Every possible effort is now being made to put up commodity prices and every index shows the upward trend has arrived. Hence, it is simply a matter of self-interest for people to buy what they can at this time rather than wait till prices go higher.

CHANGES NEEDED

"There is scarcely a family in Pickaway-co or a corporation either, for that matter, that has not been putting off purchases. In the homes furniture and carpets and rugs have been used that should have been discarded long ago. Repapering, remodeling and refurnishing have been put off from month to month. Members of the household have allowed their wardrobes to become depleted. In the case of factories and business houses, equipment has been allowed to run down and a general program of replenishment and rehabilitation is long overdue. Hence, we feel that we are well within the bounds of good business judgment when we say "NOW IS THE TIME TO BUY."

Man Must Be Busy

"De trouble 'bout idleness," said Uncle Eben, "is dat it's natural feh a man to want to be makin' somethin.' If he can't be makin' nothin' else, he's liable to make trouble."

Telephone 782 for WANT-AD RESULTS

JUST KIDS— By Ad Carter

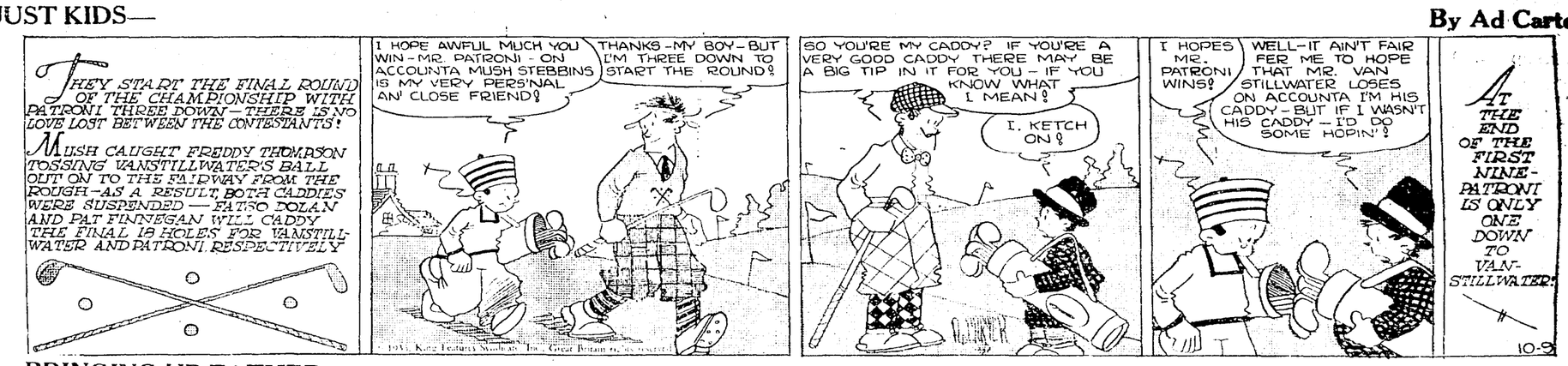

BRINGING UP FATHER— By George McManus

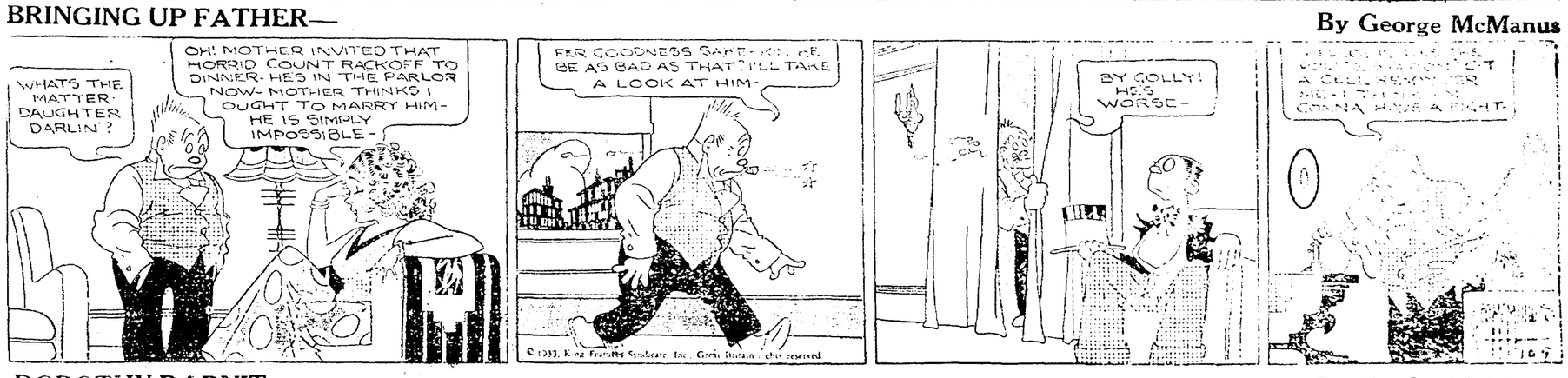

DOROTHY DARNIT— By Charles McManus

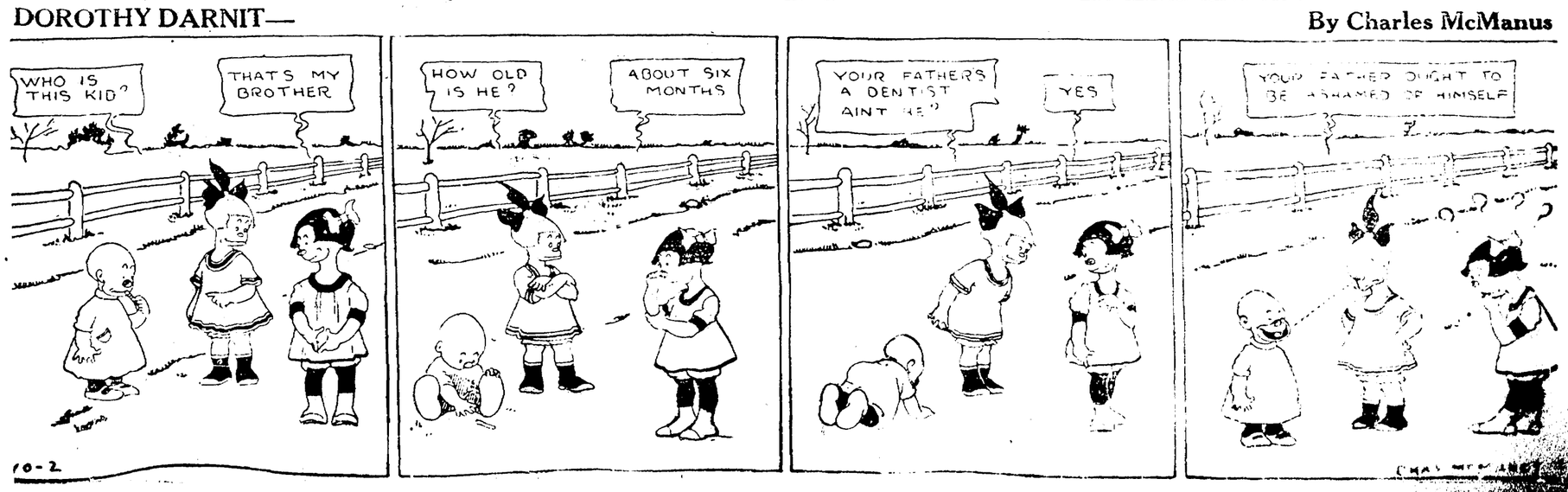

BUS SCHEDULE
VALLY PUBLIC SERVICE CO.

NORTH BOUND

Leave Circleville—6:38 8:18 10:18 A. M. 12:18 1:18 2:18 3:18 5:18 6:18 7:18 9:18 11:08 P. M.

SOUTH BOUND

Leave Circleville—6:57 8:37 10:37 A. M. 12:37 1:37 2:37 3:37 5:37 6:37 7:37 9:37 11:57 P. M.

North Bound Busses leaving Circleville at 6:38 a. m., 6:18 p. m. go through Ashville.

South Bound Busses leaving Circleville at 6:57 a. m., 12:37, 6:37, 11:57 p. m. go through Kingston.

Bus Terminal . . . Cook's Confectionery
128 N. Court St.

SOCIETY

Miss Helen Crist, Editor. Phone 581.

AND MRS. HARTMAN ...ATE ANNIVERSARY

...and Mrs. Absalom Hartman, ...ated their Golden wedding ...kity Sunday at their home ...Amanda, where they have re... since their marriage.

...family dinner was enjoyed at ... Covers were laid for the ...ored couple's four children, G. ... Hartman, of Columbus; D. C. ...rtman, of Stoutsville; Mrs. ...muel Root and Mrs. Frank Con...ts, both of Lancaster; eight ...andchildren, three great grand...children, brothers and sisters and ... other relatives.

...reception in the afternoon ...wed the dinner. Short talks ...re given by George Hartman, ...city; C. E. Knepper, S. N. ...; James Schopp of Lancaster, ... George Hartman of Sugar ...ve.

Friends were present from Lancaster, Circleville, Amanda, Ashville and Columbus.

Mr. Hartman has served as ...rfield-co commissioner. Pre...ous to that time he was for ...fteen years Amanda-twp As...essor, and for nine years was a ...mber of the Amanda school ...

* * *

...R HONORS ...R RESIDENTS

...r the pleasure of Mr. and Mrs. ... McBride, of Mt. Vernon, and ... Mrs. Otto Meyer, of Tiro, former residents, of this city, who visited here during the Pumpkin Show, a group of friends arranged a ...r party Sunday evening at ...me of Mr. and Mrs. Roy ... of Washington C. H.

Covers were laid for Mr. and Mrs. McBride, Mr. and Mrs. Meyer, Mr. and Mrs. Walter Denman, Mr. and Mrs. Charles Owens, Mr. and Mrs. Earl Price, Mr. and Mrs. Lester Coate, Miss Nelle Anderson, Mr. and Mrs. Lawrence Johnson, Mr. and Mrs. F. I. Gephart, this city; Carl Binns, of ..., New Holland, and Mr. and Mrs. Young.

Hear Floyd Gibbons at 8:30 tonight, station WLW.

GRAND Theatre
TONIGHT
Warner Baxter and Ellissa Landi in
"I LOVED YOU WEDNESDAY"
On the stage Marie Purl with 25 great entertainers.

THE 1ST THING I'M GOING TO BUY—IS A
MAYTAG
"With prices going up I want to buy a lot of things. But not another thing till I get a Maytag. Because with a Maytag, I can save money to buy other things."
• That's sensible buying. Because it is buying quality you can *use*—quality that pays a weekly *return* on your money. • The Maytag washes clothes faster, washes them more thoroughly, more gently and at lower cost per washing because it is a better *designed*, better *built* washer. • Select *your* Maytag at today's low prices.
The Maytag Company
Manufacturers
Founded 1893 NEWTON, IOWA
You can still buy a Maytag for as little as
$64.50

For homes without electricity, this Maytag may be had with Gasoline Multi-Motor at slight additional cost.
PETTIT
TIRE & BATTERY SHOP
N. Court St. Phone 214.

MRS. MOFFITT ELECTED DELEGATE TO CONVENTION

Mrs. James P. Moffitt, E. Franklin-st, was elected delegate to represent the Pickaway-co Garden club at the third annual-two-day convention of the Ohio Association of Garden clubs to be held at the Neil House in Columbus, Tuesday and Wednesday. She was selected at a short business session of the local club Saturday afternoon.

Mrs. C. C. Watts and Mrs. Mack Noggle were named first and second alternate, respectively. Mrs. King, president of the Pickaway-co club will also attend all sessions of the convention and will be a guest of Mrs. Samuel L. Haynes, of Columbus, regional director of the seventh district.

Mrs. W. O. Holst, of Toledo, is general chairman of the affair at which 140 garden clubs will be represented.

A number of interesting speakers will take part in the program. Elmer T. Peterson, editor of Better Homes and Gardens, at Des Moines, Iowa, will talk at 1:30 p. m. Tuesday. He will present a new viewpoint of the garden club and the part it plays in the present economic state.

Miss Carrol Griminger, director of the Cleveland Garden Center at Cleveland will enumerate the advantages of a permanent community garden center.

Problems of conservation legislation will be the subject of Earl D. Haefner's address. He is state representative from Youngstown.

A banquet in the ballroom at the Neil House will conclude the first day of the convention. Dr. J. H. Gourley of the department of horticulture at Ohio State university will be the speaker.

The second day of the convention Prof. Alex Laurie, head of the department of floriculture at Ohio State, and H. C. Shetrone, director of the Ohio State museum, will speak.

The association's annual meeting will be held the morning of the second day when regional directors will be elected to lead the work of the association in the various districts in the state for the next two years.

There will be a luncheon at noon and a garden tour, arranged by the Columbus Landscape association, will conclude the convention.

A number of members of the local club are planning to attend the two-day meeting.

* * *

MISS MARY K. MAY ENTERTAINS GUESTS

Miss Mary Katherine May, E. Franklin-st, had as her house guests during the Pumpkin Show, Miss Janet Fisher of Upper Arlington, and Miss Ann Balentine of Springfield. Saturday Miss May and her guests attended the Virginia-Ohio State football game and Sunday, accompanied by Miss Marjorie Mader, they attended the Girl Reserve meeting at Camp Wildwood near Westerville.

Miss Ballentine was a roommate of Miss May at the Girl Reserve conference held this summer at Northwestern university, Evanston, Ill.

* * *

WASHINGTON-TWP P. T. A. TO MEET

The Washington-twp Parent Teachers association will meet for its regular session Tuesday evening at eight o'clock at the school. The program will be in charge of the teachers. All members are urged to attend.

RECEPTION FOR NEW PASTOR IS TUESDAY

An informal reception is being held Tuesday at six o'clock at the First Methodist Episcopal church for the congregation and friends honoring Rev. and Mrs. Herman Sayre and family. Rev. Sayre is the new pastor at the church.

At 6:30 o'clock a covered-dish dinner will be served in the church basement followed by a program. The Ladies' Aid society, with Miss Mattie Gearhart, president, is in charge of the affair.

* * *

PROF. ROOS TO TALK BEFORE MONDAY CLUB

Prof. Frank J. Roos, of Athens, will give an illustrated lecture on Historical Architecture of Early America before the Monday club this evening.

Prof. Roos, who is teacher of Art at Ohio university, was on the Monday club program last year and his lecture proved so interesting he was booked for tonight's meeting.

* * *

O. E. S. TO MEET TUESDAY EVENING

The regular meeting of the local chapter Order of the Eastern Star will be held Tuesday evening at 7:30 o'clock. Important business is to be discussed. All members are urged to attend as this is the last meeting before Grand chapter to be held Oct. 24 in Columbus with headquarters at the Deshler Wallick Hotel.

* * *

BENEVOLENT ASSN. MEETING TUESDAY

The Benevolent association will hold a meeting Tuesday afternoon at 2:30 o'clock at the City cottage. All members and anyone interested are urged to attend this session and hear the report of the Pumpkin Show booth.

* * *

Y. P. D. TO MEET TUESDAY EVENING

The regular meeting of the Young People's Department of the Women's Christian Temperance union will be held Tuesday evening at 7:30 o'clock at the home of Mrs. Abbie Gusman, E. Franklin-st.

* * *

SEWING CLUB TO MEET TUESDAY

The You Go I Go sewing club will meet Tuesday afternoon at 2 o'clock at the home of Mrs. Ella Pertell, W. High-st.

* * *

LUTHERAN LADIES TO MEET WEDNESDAY

The October meeting of the Ladies' Aid society of Trinity Lutheran church will be held Wednesday afternoon at 2 o'clock. A large attendance is desired.

PRACTICAL JOKE ENDS IN SHOOTING

CHILLICOTHE, Oct. 9.—An attempt to play a joke on a neighbor today had sent Charles McFerrin, 33, to the hospital here, suffering from a bullet wound over the heart.

McFerrin was shot by Robert Ranck after he had hidden himself in the rear of his neighbor's automobile in an attempt to play a prank. Suspecting an intruder, Ranck fired before realizing the man was his neighbor.

Police exonerated Ranck in connection with the incident. McFerrin was expected to recover.

READ THE Advertisements THEY'RE NEWS

The New Model Voss Washer
Only $74.95
With electrically controlled safety wringer and self-draining tubs.

During This Sale
Regularly an $80.70 Value
Convenient Terms
Small Down Payment
The Floating Agitator
duplicates hand washing action
THIS exclusive Voss feature churns your clothes on the sudsy surface of the water, away from the dirt and grit that settles to the bottom of the tub.
That's why the new Voss cleanses so thoroughly with such little effort.
Other features include the corrugated porcelain enamel tub, the electrically controlled safety wringer, and still others which make for washing speed and ease.
It will be to your advantage to see the Voss at your earliest opportunity. Then buy before prices rise! You can rest assured that, no matter how large your wash, it can be done in short order with a Voss.
Approved appliances may also be purchased from other reliable dealers in this community.
Southern Ohio Electric Co.

PERSONALS

Mrs. Mary A. Cartmill and daughters, Misses Bessie and Helen Cartmill, of Columbus, were Pumpkin Show guests Saturday of Mrs. Lottie Welsh, E. Main-st.

—o—

Mr. and Mrs. Shelby Teegardin, of Columbus, were week-end guests of Mrs. Teegardin's parents, Mr. and Mrs. L. E. Davidson, Watt-st, and sister, Mrs. J. B. Work and Mr. Work, N. Court-st.

—o—

Mr. and Mrs. W. E. Hilyard, N. Court-st, had as their guests during the Pumpkin Show Mr. and Mrs. Joseph Weaver and son, Harold and daughter, Lois, of Lancaster.

—o—

Mr. and Mrs. Harry Whittington and Mr. and Mrs. Jesse Smith, of Columbus were guests during the Pumpkin Show of Mr. and Mrs. Fred Scott.

—o—

C. R. Underwood, of New Lexington, was an out-of-town visitor at the Pumpkin Show, Saturday.

—o—

Emery J. Watts, of Dayton, has been a guest of his brother, Dr. C. C. Watts and Mrs. Watts, E. Main-st.

—o—

Mrs. Frances Crissinger had as her guests during the Pumpkin Show Mr. and Mrs. Walter Crissinger and son of Reese Station.

—o—

Mr. and Mrs. E. W. Heffner, of Westerville, visited the Pumpkin Show Saturday.

—o—

Miss Loretta McGinnis, of Columbus, was a Pumpkin Show visitor, Saturday.

Mr. and Mrs. Edward Grimm and daughter, Marjory Ann and Mrs. John A. Lane, of Coshocton, were Pumpkin Show visitors Saturday.

—o—

Mr. and Mrs. Clyde Crissinger and daughters, Jessie Malone and son, Mr. and Mrs. Charles Davis and daughter, Miss Mary Davis of Columbus; Mrs. Josie Crumley and son of Waverly; Mr. and Mrs. Harold Gilmore and son of Darbyville.

—o—

Mrs. Katherine Holdren of Springfield, and Mrs. John Mosure of Columbus, have returned to their homes after spending the past few days with Mrs. Mame Mowery.

—o—

Mrs. Lloyd Jonnes and sons, Lloyd Jr., and Nelson, W. Mound-st, left Monday for Orlando, Fla., where they will spend the winter.

—o—

Miss Doris Peters and Miss Caroline Dulin, of Kenton, both student nurses at White Cross hospital, spent the week-end with Miss Peters' parents, Mr. and Mrs. R. G. Peters, N. Court-st.

—o—

Mr. and Mrs. Ralph Parks, of Nelsonville, were Sunday guests of Rev. and Mrs. Herman Sayre, N. Pickaway-st.

—o—

Rev. M. H. Johnston attended the African Methodist church conference at the Mt. Vernon A. M. E. church in Columbus, Monday.

—o—

Mr. and Mrs. George Lates and daughter, Georgianna, of Springfield, and Mr. and Mrs. Alfred Smith and daugaters, Betty and Ruth, of Chillicothe, returned home Sunday after spending several days with Mr. and Mrs. John Neuding and family, Elm-ave.

MARKETS

(Furnished by Pickaway-co Farm Bureau)

Butterfat 18c pound.
Eggs 20c dozen.

CLOSING LIVESTOCK

CHICAGO—Hog Receipts 25,000 10-15 higher; Heavies 260-300, 4.90, 5.30; Mediums 170-220, 5.40, 5.50; Cattle 15,000.

PITTSBURGH— Hog Receipts 2,300, active, 20 higher; Heavies 220-350, 4.75, 5.80; Mediums 160-230, 5.80, 5.90; Lights 120-140, 4.75, 5.25; Sows, 4.25; Cattle 1250, lower, 5.25; Calves, 8.00; Lambs, 8.00;

CINCINNATI— Hog Receipts 4,200, steady, 10 lower; Mediums, 5.25; Heavies 5.15; Mediums, 5.25; 170-250, 5.50;
Lights, 4.65; Pigs, 4.75; Sows, 3.50, 4.00.

CIRCLEVILLE— Hog Receipts

CHICAGO GRAINS

CHICAGO, Oct. 9.—Grain futures were weak at the start here today. Wheat was 1-8 to 1-4c off, corn unchanged to 1-8c down and oats 1-4 to 5-8c lower.

Wheat: Dec. 86, 86 3-8; May 90 1-4, 5-8; July 89, 89 1-4.

Corn: Dec. 41 7-8, 42; May 48 1-2, 3-4; July 50 5-8, 3-4.

Oats: Dec. 1-2, 3-4; May 36 3-8, 37; July 34 5-8.

—o—

WOMAN, 85, TAKING NAP, FIRE VICTIM

COLUMBUS, Oct. 9.—Trapped when fire broke out in her apartment here while she was taking a nap, Mrs. Edith Goldberg, 85, was burned to death yesterday despite the desperate efforts of firemen to rescue her.

The blaze was believed to have started from an overheated furnace.

—o—

ITALIAN CLAIMS AIRPLANE RECORD

ANCONA, Italy, Oct. 9—Officials today claimed a new air speed record for Col. Guglielmo Cassinelli, who covered a 100-kilometer course at 373.33 miles per hour.

MANUFACTURER'S DEMONSTRATION of PERMANENT WAVING
TUES., and WED, ONLY
October 10th and 11th

$4.00 Value $2.00
French Oil, $7 value $3.00
Master Oil With Hollywood Ringlets Value $10 ..... $5.00
No Extra charge for long hair
Come Shampooed
Done by Experts
Make Appointments now
311 E. Main-st Phone 937

Chest Colds .... Best treated without "dosing"
VICKS VAPORUB
STAINLESS now, if you prefer

CLIFTONA
CIRCLEVILLE'S NEW MODERN THEATRE
NRA
TODAY AND TUESDAY
ROMANCE 40 STORIES ABOVE BROADWAY!

Warner BAXTER
ARTHUR SOMER ROCHE'S
Penthouse
with MYRNA LOY
A METRO-GOLDWYN-MAYER PICTURE
A baffling crime in the clouds against a fascinating background of mad Manhattan.
Mickey Mouse - Screen Souvenirs

IT TAKES HEALTHY NERVES TO WIN THE WORLD SERIES

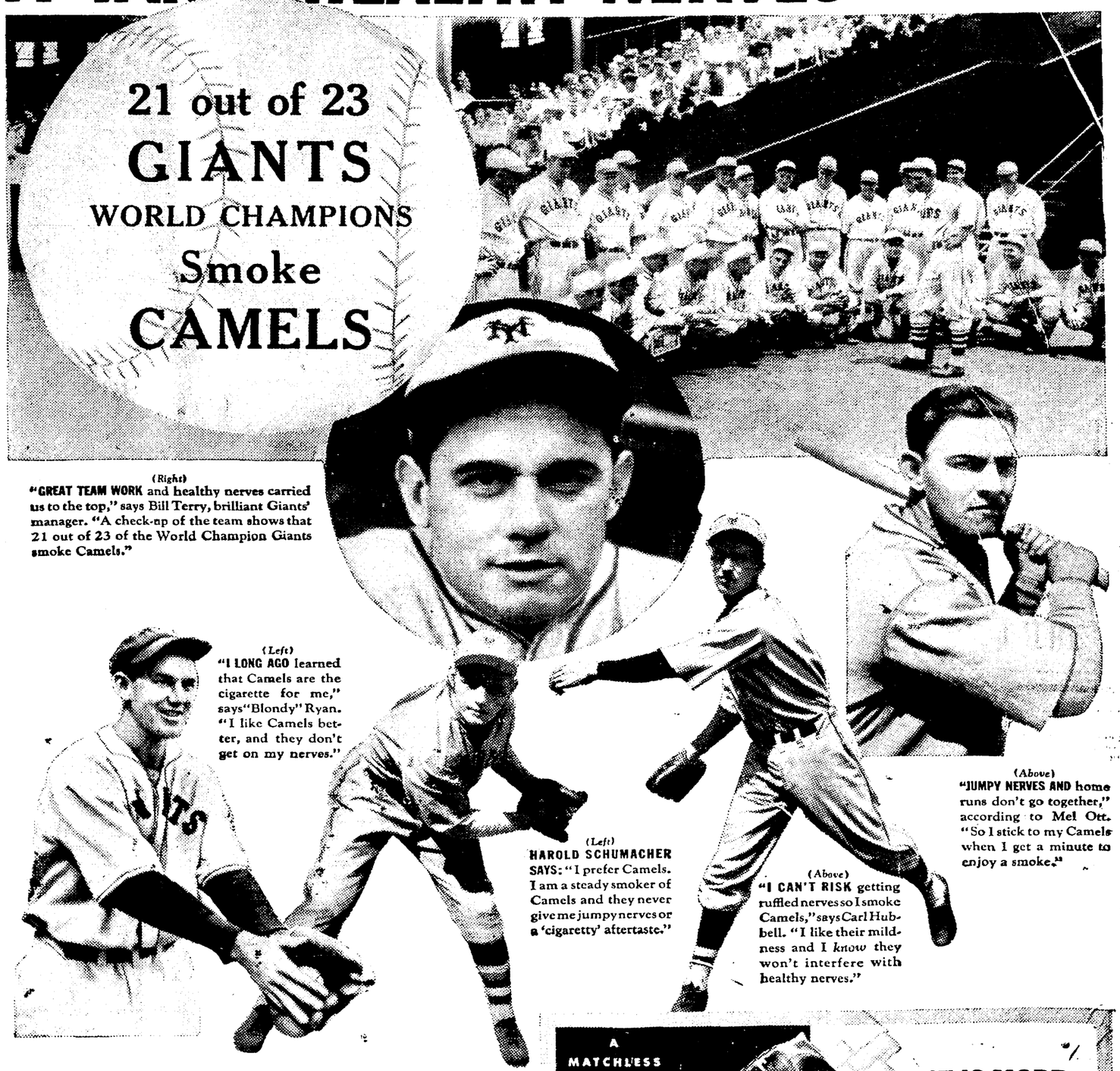

(Right) "GREAT TEAM WORK and healthy nerves carried us to the top," says Bill Terry, brilliant Giants' manager. "A check-up of the team shows that 21 out of 23 of the World Champion Giants smoke Camels."

(Left) "I LONG AGO learned that Camels are the cigarette for me," says "Blondy" Ryan. "I like Camels better, and they don't get on my nerves."

(Left) HAROLD SCHUMACHER SAYS: "I prefer Camels. I am a steady smoker of Camels and they never give me jumpy nerves or a 'cigaretty' aftertaste."

(Above) "JUMPY NERVES AND home runs don't go together," according to Mel Ott. "So I stick to my Camels when I get a minute to enjoy a smoke."

(Above) "I CAN'T RISK getting ruffled nerves so I smoke Camels," says Carl Hubbell. "I like their mildness and I *know* they won't interfere with healthy nerves."

WELL, THE RETURNS ARE IN. Congratulations to the new World Champions—the Giants! Rated by the experts as a hopeless contender this amazing team, playing under inspired leadership, fought successfully through one of the hardest National League races in years... and, again the under dog, went on to win the World Series.

It takes healthy nerves to play "better baseball than you know how."

It takes healthy nerves to go on winning day after day through crucial series after series... delivering time after time in the pinches.

It means something when you discover that 21 out of the 23 Giants smoke Camel cigarettes.

These men, to whom healthy nerves are all-important, have found that Camel's costlier tobaccos not only taste better, but also they never interfere with training... never jangle the nerves.

IT IS MORE FUN TO KNOW
Camels are made from finer, MORE EXPENSIVE tobaccos than any other popular brand.

Copyright, 1933, R. J. Reynolds Tobacco Company

CAMELS—THEY NEVER GET ON YOUR NERVES